Governor Young Signs Bill Validating Lease Of Water Front To Parr

WEATHER
San Francisco and Bay Region
Unsettled Tuesday and probably Wednesday; moderate temperature and gentle westerly winds.

RICHMOND RECORD HERALD
A RICHMOND PAPER FOR RICHMOND PEOPLE

LATEST WIRE NEWS
COMPLETE REPORT EACH MORNING FURNISHED BY Universal Service

VOL. XXVI, NO. 540. Read It First In The Record Herald RICHMOND, CALIFORNIA TUESDAY, APRIL 12, 1927. TELEPHONE Richmond 70 FIVE CENTS A COPY

U. S. NOTE THREATENS CANTONESE

ASSEMBLY BILL UPHOLDS RIGHT OF COUNCIL TO EXECUTE LEASE

One Other Obstacle To Development Of Local Harbor Is Removed

Assembly bill No. 421, which validates the right of the council to lease the water front of Richmond to the Parr Terminal company is now a law of the state.

The bill was signed late yesterday afternoon by Governor C. C. Young, and with this signing one more obstacle to the development of the harbor of Richmond has been removed.

In the suit that was brought against the Parr Company, and the members of the council of this city by Lee D. Windrem, the contention was made that the city had exceeded its right in executing the lease, setting up the claim that water front land, formerly belonging to the state could not be leased under the original grant.

It would seem that the singing of this new law does away with this contention.

The good news came late yesterday afternoon from City Attorney T. M. Carlson, who is in Sacramento.

The news is especially to Mayor Mattie Chandler, and the members of the city council. Mayor Chandler has made several trips to Sacramento, and appeared before the assembly committee, urging the passage of the bill, and explaining to the committee the vital necessity to the future development of Richmond.

The second bill, which gives the council the right to lease water front land and harbor facilities for fifty years will come up today before the assembly for final passage. It is not believed there will be any opposition to it.

Society News

Devotees Of African Golluf Have Highly Entertaining Meet

PLACE: First street and Nevin avenue, a large sunny porch.

TIME: Sunday afternoon.

DRAMATIS PERSONAE: Hermenjildo Bernal, Antonio Perez, Julian Cardoza, Felix Salas, Gregorio Estrado, Candelaris Chaves, Martin Linan and Lorenzo Cervonta.

SCENE: As curtain has already risen it will be unnecessary to say that characters are discovered in various attitudes of languid or fervered shaking of the "albinoed black cubes"—in other words dice.

There was fervent praying to African divinities as eight ardent lovers of the sport crooned endearing words to "Little Joe" and muttered dire warnings that baby was in urgent need of brand new footwear.

Some won, and as is generally the custom, others lost.

"Hombre, thees ees too good to last," exclaimed one gentleman from the South as he surveyed the pile of currency before him.

It was Officer Bingley, Lester Eaton and Edward Baker swooped down upon them. Police Judge C. A. Odell spoiled the afternoon siesta entirely when he administered a fine of $100 for each man yesterday morning. It is said that no more tourneys are being planned on warm porches.

A $100,000 Relic

(By Pacific & Atlantic)

Here is Theresa Moser, Jersey City, gazing raptly at an ancient montrance of great beauty. The holy object is said to contain splinters of the original cross carried by the Savior. Miss Moser has received an offer of $100,000 for the relic which is admired by all who behold it.

Chamber Of Commerce To Hear Harbor, Street, Hospital Report

Many important matters will come before the directors of the Richmond Chamber of Commerce meeting at noon at the New Hotel Carquinez tomorrow, according to President P. M. Sanford.

There will be special reports from the harbor committee, the streets and highways committee, the transportation committee, and the hospital committee.

For several months past the harbor committee headed by E. B. Bull and Comprising J. F. Brooks, James A. McVittie, and E. J. Garrard, has made a close study of Richmond's harbor needs. An analysis of the situation with certain recommendations now ready for presentation to the board of directors.

W. W. Scott of the transportation committee will report on the plans of his committee which is centered on getting street car transportation to the new Ford plant site. Serving with Scott are Harry Albert, H. A. Johnston, F. B. LaMoine, J. H. Plate.

The plans for the creation of a system of truck boulevards and an industrial highway along the waterfront as part of the major highway development plan of the East Bay cities will be presented by George Fredenburg, chairman of the streets and highways committee which met during the past week with Dr. Carol Aronovici, city planner for Richmond.

Then there will be the report of Charles S. Renwick, chairman of the hospital committee, who will tell of the efforts of an independent organization to raise funds for the construction of a general hospital here, plans for which have been drawn by E. W. Cannon, Oakland architect.

New Angle Taken In Paglierio Divorce Suit

One more chapter was written yesterday in the court of Superior Judge T. W. Harris, of Alameda county in the history of efforts of Mrs. Catherina Paglierio to set aside a divorce decree granted her husband, John Paglierio, owner of the Technical Porcelain Works, in Albany, in October, 1924.

Attorneys Tsar N. Calfee, of Richmond, and Donahue, Hynes, and Hamilin, appeared for the defendent in the suit brought by Mrs. Paglierio to set aside the property agreement reached at that time, on grounds of fraud and misrepresentation." Judge Harris denied the motion.

The settlement reached in 1924, in addition to the property settlement, granted Paglierio custody of the two children of the couple, Antone and Arthur. The property agreement was incorporated in the decree.

Subsequent to the granting of the decree to her husband, Mrs. Paglierio made a motion to modify the interlocutory decree relating the real estate settlement. This motion was denied. A later motion to modify as regarded the custody of the children was also denied.

Mrs. Reglierio was represented yesterday by O. P. Henion and Fred Hart.

GARAGE PERMIT IS GRANTED BY COUNCIL

J. A. Hugh was last night granted permission by the council to erect six fire-proof garages on lots in the Beres-Andrade tract. The garages are to be set back 22 feet from the lot line.

Shooting "Crap" Proprietor Is Still At Large

Local police authorities are bending every effort to apprehend Sam Vaughn, 1183 Eighty-fourth street, Oakland, believed to have fired the shot that seriously injured Joe Renaldo, who is in the Cottage hospital with a bullet wound in his right shoulder as a result of a shooting scrape Saturday night in North Richmond.

Renaldo, believed to have been mortally wounded, was reported last night to be doing nicely at the Cottage hospital.

Earl Johnson, at whose home Renaldo was shot Saturday night, was yesterday taken to the county jail at Martinez from the local city jail, where he had been confined since the shooting.

Although Renaldo had told Deputy Sheriff J. W. Smiley that Johnson had pulled the trigger, witnesses at the dice game named Vaughn as the one who did the shooting.

CITY EMPLOYE IS RECUPERATING

Ben M. Blankenship, Richmond city employe, who sustained serious injuries when the truck he was driving and a machine operated by Dennis Lynch of Alvarado road, collided at Tenth street and Cutting boulevard some time ago, has been placed in a cast at the Cottage hospital to aid the mending of a fractured pelvis bone.

MARRIAGE LICENSE

Floyd G. Martin, 30, of Richmond, has taken out a license to marry Esther J. Starkey, 25, of 1236 Jackson street, San Francisco. The license was issued in San Francisco Saturday.

Contracts For Improvement, Sewers on San Pablo Given

Work On Two Projects Will Be Rushed To Completion Soon

At the meeting of the council last evening the contract for the improvement of San Pablo avenue was awarded to the California Construction company at a cost of $171,967.13. The contract for the sanitary sewers on the avenue was awarded to L. L. Page at a cost of $4004.31.

The other bids for the San Pablo avenue improvement were Hutchinson company, $182,722.40; Warren Construction company, $174,524.26; Central Construction companw, $177,098.30.

The unsuccessful bidders on the San Pablo avenue sanitary sewers were W. J. Tobin, $4550.34; George C. DeGolyer, $5012.32; M. Costa, $4507.30; J. M. Heafey, $5961.82; T. F. Geary, $6546.74.

Work on the two jobs will start immediately and will be rushed to completion at the earliest possible date.

New Shell Oil Station To Be Installed Here

The Shell Oil company of California is to install a modern service station at the south east corner of Thirteenth and Macdonald avenue. The petition was filed with the council last evening and referred to the city planning commission.

The petition stated that the station would be of steel construction and would contain four storage tanks of a capacity of 500 gallons each.

It is to be constructed so that it will meet with every requirement of the fire underwriters.

The lot on which the service station is to be constructed is now used as a "used car" lot.

And Still The Battle Wages

Selling his quota in record tmie, John Regello has taken the lead in salesmanship battle between the five ticket sellers for the Richmond Merchants' Association's dinner, dance and entertainment. Others in the race are Al Furrer, Herbert Schrader, William Mayer and Ward McRacken.

Reservation time will close tomorrow.

Action To Be Taken On Gas Ordinance

The "gasoline ordinance" that has been dormant for the past six months, came up last evening at the meeting of the council, and it is believed that next week some action will be taken on the proposed measure.

This ordinance regulates the use of gasoline and fuel oil in the residences of the city.

Chief Cooper asked that some disposition be made of it.

ROAD BIDS CALLED

MARTINEZ, April 11.—Bids for the paving of 2947 feet of highway between the state highway and the Giant road north of Richmond to be opened May 2 were called for today by the board of supervisors. The cost is estimated at $5000. Asphaltic macadam will be used.

SCHUMACHERS HOSTS

Mr. and Mrs. F. J. Schumacher, of 1819 Gaynor avenue, had as guests over the week-end Paul Schumacher of San Francisco and his son, Dr. I. C. Schumacher, and Mrs. Arthur Schumacher and her children, Mrs. George Schumacher and Mrs. Josephine Herbert, all of San Francisco.

Doggone Blues

(By Pacific & Atlantic)

Gloom settled over Edwin Davis 10, colored danger, for his employer, Paul Whiteman, was in West Side court, New York, for permitting a minor to perform on stage. The jazz king is shown with his little star in court. Edwin's home is in St. Louis.

MURDOCK TO REZONE TRACT

"Metropolitan Square," the tract of land at the corner of Twenty-third and Macdonald avenue, recently purchased by C. P. Murdock of Oakland is to be rezoned.

In a petition to the city council last night Murdock asked that what is now known as industrial zone No. 1 be rezoned as residential zone No. 1.

Also he desires the following portion of the tract to be classified as commercial zone No. 1; both sides of Broadway, both sides of Twenty-fourth between Macdonald and Broadway, the east side of Twenty-third street, and both sides of Twenty-sixth street between Macdonald and Broadway.

The petition was referred to the city planning commission.

Strom Accepts Fresno Agency

After having spent the past week at Fresno, J. P. Strom, Willys-Knight and Whippet dealer for both that territory and Richmond, returned to this city yesterday.

Strom has just accepted a large territory in the San Joaquin valley, and has opened up an elaborate salesroom in the Raisin city. It contains 45,000 square feet of floor space.

The Fresno territory was given Strom by the Willys-Knight company on account of the remarkable sales record he has made in this section.

In the future his time will be devided between Fresno and Richmond. A cordial invitation is extended to all his friends to visit him, when in the valley.

CITY TREASURY HAS BALANCE OF $109,120

The report of the city auditor filed with the council last night shows a balance on hand in the city treasury of $109,121.23.

FIRE HYDRANT IS ORDERED INSTALLED

By motion of the fire committee, the council at its meeting last evening ordered a fire hydrant installed at the corner of 35th and Garvin.

SPAN HEARING IS CONTINUED UNTIL APRIL 25

Supervisors Are Asked to Continue Matter Of Bridge Franchise

On Monday, April 25th, the supervisors will again take up for consideration the application of the Richmond-San Rafael Bridge, Incorporated, for a franchise to construct a bridge connecting Contra Costa with the Marin county shore.

Attorneys Harry Jacobs, M. R. Jones of San Francisco, and T. H. DeLap of Richmond appeared at the meeting of the supervisors yesterday and asked that the matter be continued. They represented the Richmond-San Rafael Ferry company, the company that has been operating ferry boats between the two counties for the past ten years.

Attorney Jones urged a continuance of the hearing stating that his clients were in a quandary as to just what to do to protect their interests. "It may be," he said, "that we will claim that there is no public necessity for a bridge at this time, it may be that we will oppose the granting of a franchise to anyone, and it may be that we will apply for a franchise ourselves. This is a big matter, and there is a great deal at stake. The present ferry company has over a million dollars invested in its business. Two of the attorneys here today have only entered the case in the past three days, and we have not had time to give the question the consideration it merits.

"However there is nothing to be lost through a continuance, and no injury will be done anyone."

Attorney Bray of the firm of Rodgers and Bray, representing R. O. Lang, of Berkeley, the applicant for the franchise, whose backers are not yet known, stated that this bridge matter had been discussed for the past year, and everyone has had ample opportunity to go into the merrits of the case. He thought the board should dispose of the matter at once. Chairman Buchanan stated that he thought it was only fair to grant a continuance, as the board wanted all the light possible on t he application.

There were a large number of people from Richmond present at the supervisors' meeting who are much interested in the outcome of the hearing.

At the special meeting set for April 25th, much testimony will be taken by both sides.

Local Youths Are Fined For Dance Conduct

Charged with having started a gang fight in a San Pablo dance hall early Sunday morning, four youths, two of them from Richmond, were yesterday fined $10 each in the court of Justice William Groven in San Pablo.

The boys, arrested early Sunday morning by Deputy Sheriff J. E. Moltoza, were Fred Hammond, 22, and Carl Richofsky, 18, both of Richmond; William Sayroess, 25, Oakland; and M. A. Silva, 29, San Pablo.

The arrests followed complaint of riotous conduct at the dime dances held in San Pablo each week-end, patronized chiefly by young boys from eastbay cities.

JOINS MONTICELLO LINE

J. H. Misner, is now superintendent of the Monticello Steamship company terminal at Vallejo. He was formerly city harbor manager. The Monticello line was recently bought by the Golden Gate Ferry company.

SOFT DRINK PERMIT

J. Jardini, of 2131 Macdonald avenue, was last night granted a soft drink permit by the council.

All O. D. Too

(By Pacific & Atlantic)

Here is Master Sergt. H. T. O'Sullivan, attached to office of chief of U. S. cavalry, wearing snappy new overcoat with roll collar, which has just been adopted by war department for enlisted men.

Literary And Music Program Is Given By Richmond Club

With Mrs. Grace Brear, of Alamo county chairman of music present as a guest of honor, members of the Richmond club entertained with a program yesterday afternoon in Richmond clubhouse.

Mrs. Brear outlined the federation's music program for the coming year, laying stress upon the old-fashioned songs, such as "God of Our Fathers," Lord of All Beings," etc. She also discussed the program for music week in May, as well as recommending nature songs for garden month, in April.

Mrs. J. T. Conwell was in charge of a program yesterday which centered on literature of the Bible. A paper on songs of the Bible was read by Mrs. William McCarthy, and Mrs. G. F. Obenland explained the prophecies of Isaiah. Mrs. Conwell, chairman, discussed the Gospels.

Refreshments were served by a committee consisting of Mrs. J. H. Rumwell, chairman; assisted by Mrs. R. G. Lee and Mrs. Tsar Calfee.

At a business meeting held early in the afternoon, plans were discussed for a food sale to be held Saturday, September 16, at the Seventh street market. Mrs. Ethel Butler will head the committee in charge of the event.

Mrs. S. B. Wilson presided at yesterday's session of the club.

Veterans To Parade On Memorial Day

The Veterans Association of Richmond last night notified the council that they would hold a parade on Memorial day, and asked that the municipal band participate.

The matter was left in the hands of the city manager.

LIGHT PETITION SET OVER ONE WEEK

At the meeting of the council last evening the petition for a street light at the corner of Thirty-eighth and Solano avenue was referred to the light committee for one week.

COUNCIL APPROVES SOFT DRINK PERMITS

The council last evening granted J. Rassmussen, of 311 Macdonald avenue, and Francis Guptill, of 1136 Macdonald avenue, permission to sell soft drinks in their respective places of business.

REPARATIONS DEMANDED BY 5 POWERS FOR NANKING RIOTS

Measures Of Retaliation Indicated If Demands Of U. S. Are Not Met

(By Universal Service)

WASHINGTON, April 11.—The United States today made demand on the Cantonese for complete reparations for the Nanking outrages and threatened prompt measures of retaliation unless the demands are met promptly.

The demands follow:

One—adequate punishment of the commanders of the troops responsible for the murders, personal injuries and indignities and material damage done, as also of all persons found to be implicated.

Two—Apology in writing by the commander-in-chief of the Nationalist army including an express written undertaking to refrain from all forms of violence and agitation against foreign lives and property.

Three—Complete reparation for personal injuries and material damage done.

"Unless the Nationalist authorities demonstrate to the satisfaction of the interested governments their intention to comply

(Continued on Page 5)

Parr Terminal Shows Profit Of $3500

The operation of the municipal wharf for the month of March, under the direction of the Parr Terminal company, showed a gross profit of $3,517.84, or a net profit to the city of Richmond of $1758.92.

The gross revenue was $6527.68 and the gross expense was $3009.84. During the month 15,766 tons of freight passed over the wharves. Of this amount there was 6672 tons of sugar.

Hear Complaint Of Water Firms

On May 10, before the railroad commission in San Francisco, the complaint of the Pullman Water company against the Eastbay Water company will be heard.

The council at its meeting last evening was notified of the hearing and asked that all residents of Richmond who had any grievances against the water company to appear at that time and register complaint.

Easy Entry

The best way to get the attention of the big boss when you are looking about for a job with better money and bigger future is to broadcast a message in our Want Ad Columns.

Record-Herald Want Ads

Record-Herald Editorial and Feature Page

RICHMOND RECORD HERALD

A Consolidation of the Record-Herald and Richmond News

Published Every Morning Except Mondays and the Days Following Holidays by the
Record-Herald Printing and Publishing Company
Telephone Richmond 70 and 71—2201 Macdonald Avenue

G. E. MILNES ..... President and Manager
GROVER E. MILNES ..... Business Manager

Entered at the Postoffice at Richmond, California, as Second Class Matter.

SUBSCRIPTION RATES

One month by carrier 50c
One year $6.00

Official Paper Of The City Of Richmond, California

THE GERMAN MARINE

From a position that was negligible at the close of the World war,, Germany now has the sixth largest merchant marine in the world and is still advancing according to General Director Cuno of the Hamburg-American line who recently addressed the fourteenth annual session of the German shipping industry.

After the conditions of the treaty of peace were satisfied Germany had but 600,000 tons of shipping left, and this has now grown to 3,200,000 tons, the speaker said. Although this is still two million tons below the pre-war strength of the German marine, the speaker stated that the shipping companies have an extensive program in mind, one which will greatly increase the size of the marine. This German fleet has one advantage too, in that most of it is new and therefore more efficient than the older ships of some of the other nations.

There ought to be food for thought in this for Americans interested in our own merchant marine. If Germany with its post-war handicap can within five or six years increase its merchant marine nearly three million tons and put it in position to compete with world shipping, then certainly the United States can maintain and increase its present merchant marine to keep up with national requirements. It is true of course that costs and wages are higher in America, but American has abundant resources which can be made to offset there handicaps.

With this increase in German shipping it is all the more necessary that we look to our shipping laurels. The United States is entitled to its share in the carrying of the world trade and the American Merchant marine is needed as a safeguard in war and in peace too. The merchant marine issue in America must not be permitted to languish.

—o—

And, we suppose, if the newest Nevada gold rush peters out at Belle Helen, the boys will all exclaim Hells' Bells!"

—o—

Chinese armies battle in the snow, says a current headline. Wonder if they put any pebbles in their snowballs?

—o—

According to press dispatches Italy is to have air traffic policemen to regulate the flyers. Mussolini must be a past master at finding political jobs for the boys.

—o—

Henry Ford says a million dollars is no more to him than an old belt. Well, we have an old belt. How about a swap?—*Philadelphia Public Ledger.*

Personal Health Service
By WILLIAM BRADY, M. D.

Signed letters pertaining to personal health and hygiene, not to disease diagnosis or treatment, will be answered by Dr. Brady if a stamped, self addressed envelope is enclosed. Letters should be brief and written in ink. Owning to the large number of letters received, only a few can be answered personally. No reply can be made to queries not conforming to instructions. Address Dr. William Brady, in care of this newspaper. Name your city on your return envelope. Don't say "city."

MEGRIM BY VARIOUS OTHER NAMES

Megrim is otherwise known as migraine, periodic sick headache, hemicrania, biliousness, blind staggers or mad staggers. The victim has a right to feel mad. A blind area at one side of the center of vision often occurs with scintillating or "fortification" flashes of light or spectra as a warning signal of onset. But the megrim sufferer has no just cause and provocation for ascribing his sufferiig to bile or liver disturbances or to any fault of the stomach or digestion. Not all one sided headaches, with visual disturbances and nausea or vomiting are megrim, and all megrim is one sided, concludes Dr. Edward F. Hartung, from a study of 50 cases of migraine in a group of 250 cases in which headache was the chief complaint.

There is a clear indication of hereditary influence in megrim. The heredity follows the Mendelian law of inheritance and study of this feature by Buchanan in the Mayo clinic led this investigator to the conclusion that the tendency toward megrim is as innate as the color of hair or tallness. Students of this common yet baffling disorder have always regarded it as a neurosis or rather a psycho neurosis, similar to epilepsy, (habit spasm), true hysteria and neurasthenia (whatever this may be). This view envisages the patient's constitution or family history as neuropathic, that is, predisposed to disorders of the nervous system. Indeed, grandpa's hysteria—for grandfathers do have true hysteria—or mother's fondness for alcoholic "stimulants"—for folk fond of intoxicating narcotics still like to call them "stimulants"—may manifest itself in the neuropathic family history in the form of epilepsy in one child, migraine in another, or some peculiarity or instability, which passes as "neurasthenia" in still a third.

A neurosis is any disorder of the nervous system which has no apparent or discernible organic cause — nothing discoverable by physical or special examination or by postmortem investigation to account for the disorder. Epilepsy is a motor neurosis; neurasthenia and hysteria are sympathetic neuroses; migraine is a sensory neurosis.

If any of these psycho neuroses or neuroses occur in your family don't feel sensitive about it. If any family can show as many as three successive generations without neuropathic or psychopathic "taint," that family is pretty slick about covering things up, or extraordinarily lucky, that's all.

Well, we have said enough to make almost any poor but honest victim of megrim a little ashamed of his trouble, and that is precisely what we have said it for.

There is a saying, invented by the late Dr. Biggs, New York state health commissioner, that "public health is purchasable." Personal health is not purchasable but within reasonable limitations it is attainable, and on this premise a community should feel no more ashamed of an excessive morbidity or mortality rate, whether from pipeless gas stoves or from neglect of sanitary rules regarding water supply or sewage disposal, than an individual should feel about preventible impairments of his own health.

If you and I are born with a neurotic taint which manifests itself in your case as hysteria and in mine as epilepsy or megrim, is there nothing we can do about it as individuals to ameliorate or improve our condition? Watch this column and we shall see.

QUESTIONS AND ANSWERS

Oh, This Dreadful Climate

Dr. A said that Buffalo's climate is terrible. He can't wear a fur coat in winter because of the changeable weather and consequent necessity of leaving the coat behind and then exposing himself to whatever such a contingency is fraught with. Dr. A. was president of the medical society. Dr. B. advised me to move to Florida or California, because Buffalo's climate is too damp. Dr. C. was horrified to see my little daughter running around in December in half socks—he said it would "lower her body temperature." Dr. C. is still in his thirties. I ventured to joust with him on this point, but he soon convinced me that an engineer has no right to hold opinions on such subjects. Dr. D. urged us last week to put heavy woolen underwear on a 12-year-old boy to cure him of snuffles. Take it by and large, you must be a pretty lonesome man.

F.W.

Answer—I am. There are two ways to be lonesome. Some men achieve loneliness by being good—for the duration of an indeterminate sentence. Others achieve it by being right. Twenty-five years ago when a certain young doctor looked at medicine one George B. Shaw blackened the horizon by yelling "Hold on, there, a family doctor dare not tell the truth, lest his patients change doctors." The enthusiastic young doctor merely said "Oh, Shaw," and jumped right in. But it was so. A good doctor had to be a good liar. You can see how it is. Dr. A., Dr. B., Dr. C., Dr. D., and on through the alphabet, are men in good standing professionally, probably esteemed socially and affectionately regarded by their patients and friends (if there is a distinction to be made here). How foolish it would be for a young tyro to come along telling the world that these good doctors are all wrong. He might possibly alienate the affections of a few flighty folk, but when they make a change they like to make a radical one, so they wouldn't employ the new doctor. They'd become followers of some newfangled cult, unless they were very sick indeed, and very sick patients are not profitable.

Diabetes Not Inherited

Is diabetes hereditary? At the age of 34 have developed a very severe case. Always been very active.

Mrs. R.

Answer—Not directly, though in about one-fifth of the cases when a complete family history is available an ancestor of the patient has had diabetes. Perhaps a poor quality of pancrease gland tissue is inherited, and hence when there is a known history of diabetes in the family it behooves descendants to take particular care to avoid the usual predisposing cause of diabetes, which are overeating and obesity.

(Copyright, John F. Dille Co.)

—o—

VACAVILLE—$100,000 new high school to be erected here.

YOUR BOY AND YOUR GIRL
By ARTHUR DEAN, SC. D.
The Parent Counsellor

Dr. Dean will answer all signed letters pertaining to parents' problems with their boys and girls. Writers' names are never printed. Only questions of general interest answered in this column, but all letters will be answered by mail if written in ink and a stamp, self-addressed envelope is enclosed. Address Arthur Dean, in care of this paper.

MARKING YOUR TEACHER

Teachers I salute you! The little test I gave your pupils by which they could mark you met with a fine response, not only from your youthful charges but also—and not to my surprise—by you who encouraged them to mark you.

To tell you a secret, this test was not intended to give the youngsters a chance to slam you by sending an unfavorable report of your classroom conduct, but rather to tell young folks what makes a good teacher and to bring to your own attention the importance of developing human relationship between teachers and pupils.

Here are a few questions and my comments from letters of the young people in your classes:

"My teacher thought the test very good and wanted us to try it and hand in the answers to her unsigned." That teacher has sporting blood in her.

"My teacher has no wrinkles, but if she had they would come from smiling. We go to her class all smiling." That's better than learning many of the useless facts on the printed page.

"Recommend my teacher to anyone." It's the best reference she will ever have. I hope that when she applies for a new position elsewhere that she will carry your recommendation with her. The pity of it is that the superintendent of schools wouldn't accept it. He'd rather see her college credits.

"One of the best things regarding education I ever saw in the newspapers." I am glad to do my bit in campaigning for the humanizing of the schools, teachers and pupils.

"Don't let my teacher see how I have marked her. She'd skin me alive. Oh, boy!" This teacher, as the boy said, has lines on her face from scolding. She never admits that she's wrong. She never laughs when the joke is on her.

"My teacher is not as polite to me as I am expected to be to her." What a pity!

A teacher writes: "I enjoyed your test. The only way to know a good teacher is to ask the children." Precisely so.

"The slip of a clipping couldn't hold one-tenth of the complimentary things I could say about my teacher. Just one smile from her and I am in the seventh heaven. Somehow when I am around her I cannot help catching the spirit of beauty and love—" But I'll stop here. The girl's letter is perfectly beautiful.

"My teacher is spineless and chicken-hearted. She never admits a good thing to me—and I am not nearly as bad inside as I seem to be." Of course you are not. Adolescent boys are always worse, and proud of it, on the outside than inside. In contrast we grown-ups are awfully nice outside but—I guess I'll stop right here.

I admire a good sport. The teacher who showed the best sporting blood gave her 16 pupils letters standing for their names and had them fill out the answers and tabulate them in the form of a chart. All said she was "polite." Fifteen said she got her facial lines from smiling (now you see the 16th was wrong). A big difference of opinion as to her "ability to apologize" and her "personal interest in her pupils." Almost perfect mark on "ability to see a joke." I'll give her 100 percent for her sportsmanship.

I am going to run some more tests. In the past they have interested thousands because they are out-of-the-ordinary. I am trying, in the words of President Lloyd of the University of Michigan, "to raise a generation of students more by valuable standards, according to their promise as helpful, valuable members of society, than by set yardsticks of ability in algebra and grammar."

OUR CONVERSATION CORNER

Smoking

Will you give me a good argument to tell my girls why it is best for them not to smoke, even if other foolish girls are doing it?

Worried Mother.

Answer—There are many things which cannot be put on the basis of right and wrong. I would feel that I had attained a great objective in life if I was able to so raise a daughter that she had judgment enough to decide correctly for herself what constitutes good taste and true beauty.

I was present one evening at a home where the mother smoked. I had the audacity to ask the father and mother if they would object if I asked a very direct question of the three daughters present. The reply was, "No, go ahead."

I turned to the 16-year-old daughter and said: "Lo you smoke?" Her reply was, "No I do not care for smoking. I do not object, however, to Mother smoking, but it has never interested me."

The same question was repeated to the 14-year-old girl. She replied, "I have tried it, but do not like it."

Turning to the 10-year-old daughter I repeated the question. Her reply was "The idea has never occurred to me one way or the other and I am not old enough yet even to consider it."

It struck me that there had been some pretty good bringing up in that family. How does it strike you? Can the daughters reform mother? By the way, who or what did the bringing up which I appear to endorse?

Shiftless and Lazy

My 4-year-old girl is lazy. I have to drive her out of bed at eight o'clock each morning. She is shiftless about a lot of things What shall I do.

Troubled Mother.

Answer—Pretty big words for childish dwadling and dreaming. Why not race with her in the morning? Have her try to beat mother down to the breakfast table. Other methods are explained in my leaflets on "Dwadling While Dressing" and "Day Dreaming of Children."

(Copyright, John F. Dille Co.)

—o—

ROSEVILLE—Building permits issued here during March totaled $20,920.

OXNARD—Ground broken for the construction of new St. Clare Catholic school.

VALET
AutoStrop
Razor

sharpens itself

Matinee Ladies
BY William B. Courtney

Copyright 1927, Warner Bros. Pictures, Inc.

"MATINEE LADIES," with May McAvoy, is a Warner Bros. picturization of this novel.

SYNOPSIS

Bob Ward, working his way through college, is informed by his chums, Freddy and Arch, that they have found an easy and profitable way to earn money—working as dancing partners, of afternoons, for rich women in a fashionable New Jersey roadhouse. Bob thinks it isn't a fit way to make a living; but, faced with eviction for unpaid rent, reluctantly agrees to go to the roadhouse. There he sees the prettiest, sweetest girl he had ever laid eyes on. She is Sally, the cigarette girl. Before he can talk to her, his employer takes him in tow.

CHAPTER IV—Continued

Proud of the latest and handsomest acquisition to the Palisado Inn's staff of dancing male entertainers, Madame Leonine presented Bob to his first partner;

"Mazie, this is Mr. Ward. Bob, meet Miss Revere!"

Revere! Good old New England name, Bob thought. The Reveres of Woburn, Massachusetts? He gave timid voice to this last possibility. But;

"Woburn? Where's that? It sounds like a mammy song. Naw I'm one of the Reveres of Ninety-second Street and the first row in the Follies. Say, sonny, don't mistake ME for the usual dame that you'll meet in this place. I'll be frank with you. You look like a nice kid, and I think I'm going to like you. I'm not rich, but my gentleman friend is, see? However, I'm an old friend of Madame Leonine's. She and me were in the chorus together, back in our yo-ou-ou—well back a year or two ago. I come over here because I like to dance, and I like to chew the fat with Leo, and I like to team up with such of the lady customers as think they can play bridge, and relieve them of their husband's hard-earned dollars. I won't have

"Kid, you're some tripper.!"

any false impressions between me and you, kid. I just wanted to grab off your first dance for myself—and then surrender you to the hungry rich—who are ogling you. Just a little conceit of mine. C'mon, let's go!"

They danced. It WAS a splendid orchestra. A marvelously waxgroomed floor. Bob, feathery and graceful on his toes for all his more than two hundred bounds of charging football brawn, wafted around with Mazie Revere—and enjoyed it. He abandoned himself to the intoxication of the rhythm. Mazie raved in his ear—that is, up toward his ear, which she lacked a full twelve inches of reaching.

"Kid, you're some tripper! The best I've ever done a lap with!"

But Bob, who had the faculty of enjoying purely physical and animal things with his body, while his mind and heart worked elsewhere, gave scant heed to her mouthings. His bright eyes were following the quaint figure of Sally Smith from table to table.

Mazie saw whom he was watching; and bit her lips.

"Say," she said, with some heat and asperity despite the indulgent superiority of her years, "you are a green kid, all right. Falling for the cigarette girl first crack out of the box!"

"What?" demanded Bob, hotly but lamely.

"I said—Sally Smith is a nice child."

Bob clutched unguardedly at the elder sister attitude. "Isn't she!" he declared. "You—know her pretty well? She—isn't—err-r-r the usual kind that work in dance halls?"

Mazie laughed richly. "You silly fool. You've been reading cheap magazine stories, confession yarns, about the girls who work in dance halls, I bet. Say, let me tell you, the only people who don't know how to take care of themselves around the average roadhouse and dance hall and cabaret and night club are the customers. They're the only ones who get nothing for something!"

Bob felt himself getting red. He was not used to talking in this quasi-intimate way with women in fact, he had never met an outspoken woman of Mazie's type before. Although he had no trouble in cataloguing her from things he had heard, and stories he had read, as a "gold digger." However, she was not the type with whom to discuss—Miss Smith, the cigarette girl. Anyone could see that with half a glance.

Yet what was—Miss Smith—doing now? Bob, though he missed not a turn nor a dip nor a nuance of the music and the pagan rhythm, also did not take his eyes off Sally Smith. He noticed her at the table of a lone, well-dressed, elderly man. A leering salesman, out to pick someone up for a gay afternoon. The man had attempted to stroke Sally's hand in handing her a bill for a packet of cigarettes, and pushing back her hand with the change.

Bob saw that. He wanted to rush over and sock the man. Involuntarily his fingers tightened on Mazie's shoulder. She stared up at him with suddenly quickened ardor—ardor, however, that filtered away instantly when she saw that he wasn't looking at her. Her mistake!

Bob expected Sally to slap the man. She did nothing of the sort. She just bantered with him. Bob, amazed, watched closely

The two, Sally and the man chatted a while longer. Then Bob saw Sally, as if giving in after long cajoling, mutter something shyly, which the man copied down triumphantly in a book. Then Sally sidled quickly away, looking—Bob thought—guilty.

The thing was obvious Sally had given the man her address. Her telephone number, too, perhaps.

So! She was that sort, after all. The aura of youth, and innocence, and romance, was all part of the make-up, a complement for her trade. Still, he could not bring himself to believe it. Even when he saw her immediately afterwards repeat the incident with another man.

Now she was talking to a third man—one of two old roues seated at a table on the edge of the dance floor—when Bob whirled by with Mazie in the very last strains of the dance. In passing, Bob caught a flash of the conversation.

The man said: "Come on, sweetheart, be a sport—give me your phone number and you can keep the change out of that tenspot."

And Sally said: "Well, all right, if you insist—it's Rhinelander," so and so.

Bob's muscles did not even imaginatively mangle a roue foe at that. He decided she was not worth getting excited about. He would forget the little eye and mind and soul filling picture she had made when first his entranced gaze had rested upon her. He had been fooled, mislead. A misapprehension, that was all.

It was Mazie who set him straight. Mazie with the lagoon green eyes and the slothful grin, who had been covertly watching his appraisal of Sally's table-to-table plied trade. Mazie chuckled to Bob, even as the dance ended, and they joined in the clapping for an encore.

"What's the matter, college boy? Wondering why Sally's giving her name and phone number to all those gents? Say, that's just Sally's little game—the game that makes ten cent packets of cigarettes worth five to ten bucks. She gives a phoney name and number to each and every one of those simple minded saps!"

Bob tried to affect a disinterest, which, of course, only served to make Mazie more sure of the truth of her jealous guess that he was smitten.

But inwardly Bob's heart was bouncing and thumping in gay relief. His illusion, his ideal, his Vision—all these were still intact.

And that, where Youth is waiting to be served great gobs of Romance cake with Cupid icing, means a lot!

CHAPTER V

"I wonder," thought Sally Smith, the cigarette girl, to herself, shyly conscious of the persistent way in which the new dancing entertainer's eyes sought her, "what the heck's the matter with me?"

How should Sally Smith know, to be sure? After all, Sally Smith was so young, so freshly launched on the overscented paths which lure the trusting feet, and tempt and tangle the way of just such youth and innocence as hers. After all, Sally Smith was just a child. A bud unopened.

A bud fluttering under the first loving touch of direct sun rays. The ardent beams of this big, handsome boy's eyes.

Since first he had burst upon her frank girlish sight hardly half an hour since, Sally Smith had moved about her business in that dance hall like a blossom taking its first garden bower sunbath.

(To be continued)

Men Who Made the World — KING RICHARD I. — By Dr. Elliot Shoring, The Noted Historian

THEY WERE HARDY MEN IN THE BRAVE DAYS OF OLD, AND THEIR SPORTS WERE ROUGH AND RUGGED. THE LEADING MONK, (THE DISGUISED RICHARD) ASKED TO SEE SOME OF THE ARCHERY FOR WHICH ROBIN AND HIS BAND WERE FAMED. TO PLEASE THE FRIARS, THE BAND PERFORMED THEIR FEATS WITH THE GOOD YEW BOW AND ARROW. THE RULES OF THE CONTEST WERE THAT WHICHEVER ARCHER MISSED THE MARK, HAD TO TAKE A PUNCH FROM STOUT WILL SCARLET'S STURDY FIST. FINALLY IT CAME TO ROBIN HOOD'S TURN TO SHOOT. HE PLACED TWO MARVELLOUS SHOTS STRAIGHT AT THE TARGET—THE THIRD, ILL-SHAFTED, MISSED. A MERRY ROAR WENT UP FROM ALL THE BAND, FOR ROBIN NOW MUST STAND THE TEST. NEVER BEFORE HAD THIS HAPPENED TO ROBIN. HE WAS GAME TO PAY THE PRICE, BUT INSISTED THAT THE BLOW MUST BE DEALT BY THE MONKS, NOT BY WILL SCARLET, SINCE IT WAS NOT SUITABLE FOR THE CHIEF OF THE BAND TO BE BUFFETED BY ONE OF LESSER RANK.

TO THIS THE BAND AGREED AND TURNING TO THE DISGUISED KING, ROBIN HOOD SAID, "I CHOOSE YOU, STOUT BROTHER, TO DELIVER ME THE PUNISHMENT AND IF YOU CAN KNOCK ME OFF MY FEET I WILL RETURN THE FIFTY POUNDS I TOOK FROM YOU, BUT IF YOU FAIL, EVERY FARTHING THAT YOU HAVE I WILL TAKE." "LET IT BE SO," REPLIED THE KING, ROLLING UP HIS SLEEVES AND REVEALING A SINEWY ARM THAT MADE EVEN THESE STRONG YEOMEN STARE. ROBIN, STANDING WITH FEET APART, SMILINGLY AWAITED THE BLOW. THE KING STRUCK POWERFULLY AND ROBIN FELL LIKE A LOG HEADLONG ON THE GRASS. THE YEOMEN SHOUTED WITH LAUGHTER. PRESENTLY ROBIN SAT UP IN A DAZE. THEN HIS HEAD CLEARED AND HE SAID RUEFULLY, "WILL SCARLET, PAY THIS FELLOW HIS FIFTY POUNDS. I WANT NOTHING MORE OF HIM EITHER OF MONEY OR OF BUFFETING." AND ALL THE BAND AND THEIR GUESTS LAUGHED ANEW. JUST THEN A SOUND OF GALLOPING HORSES REACHED THEIR EARS. PRESENTLY LITTLE JOHN AND HIS MEN, WITH SIR RICHARD OF THE SEA BURST INTO THE GROUP AND TOLD ROBIN THAT KING RICHARD HIMSELF HAD LEFT NOTTINGHAM FOR SHERWOOD FOREST.

©JOHN DILLE CO

(TO BE CONTD)

Society and Club News

Moose Plan Large Delegation To Merced In May

At a regular meeting of the Moose club last evening, plans were made to take a large delegation of members to the annual drum corp and drill team at Merced, May 28, 29 and 30. A trip to Yosemite valley is included in the frolic.

Installation of new officers will be held on Thursday, April 28.

W. C. O. F. Will Meet With Mrs. Carey Today

Members of the Women's Catholic Order of Foresters will meet this afternoon at 2 o'clock with Mrs. J. A. Carey, 128 South Twelfth street. Refreshments will be served by the hostess at the close of the business session.

MRS. LINNELL RETURNS FROM SOUTHERN VISIT

Mrs. G. A. Linnell, of 413 Tenth street, has returned from a three months' visit with Mr. Linnell's mother in Long Beach. The latter is 95 years of age, and is reported to be in wonderful health.

McGARVEY TO LEAVE FOR BAKERSFIELD

Mr. and Mrs. Leonard McGarvey and children will leave today for Bakersfield where they will make their home. McGarvey has been transferred to the southern city by the Standard Oil company.

During the month of March $44,647.67 in taxes was collected by the city tax collector, according to the report filed with the council last evening.

Y-GROLD CLUB ENTERTAINED AT DANCE HERE

Mr. and Mrs. Archie M. Buys entertained members of the Y-Grold club with a dancing party at their home on Thirty-fifth street. A feature of the evening was a Spanish dance by Mrs. Carl Carlson.

Present were Messrs. and Mesdames Helm Arnold, A. M. Noble of Berkeley; Louis Longueville, Eddie Pharis, of Oakland; Carl Carlson, C. C. Melrose and Archie M. Buys of Richmond.

RICHMOND GIRL BECOMES BRIDE IN SACRAMENTO

Miss Verna Francisco, daughter of Mr. and Mrs. A. Francisco of 635 South Thirty-fifth street, became the bride of Albert Atwood, Saturday in Sacramento. The bride is a graduate of the local high school, while Atwood is employed in the sales department of the Standard Oil company. They will reside in the Yager apartments.

Austrian-American Society To Hold Picnic And Outing

Plans are being made by Richmond lodge of the Austrian-American Benevolent society for its third annual picnic and outing, to be held on May 15, at East Shore Park. Lodges of San Jose, San Francisco, Watsonville, Oakland and other cities will also participate in the event.

Fifteen hundred pounds of lamb will be barbecued for the day. Dancing will also feature the afternoon.

BUSINESS WOMEN'S CLUB TO HAVE SESSION

The Hotel Carquinez will be the scene of a dinner to be held by the Business Women's club this evening at 6:30 o'clock. Reservations for the repast can be made with Mrs. E. Campbell.

American Legion Auxiliary To Hold Social Meeting

A social meeting will be enjoyed by the American Legion auxiliary this evening in Memorial hall, with Mrs. Herbert Baker in charge of the entertainment. All members of the organization are requested to attend the affair, which will commence at 8 o'clock.

Mrs. C. R. Blake To Entertain Junior Hi P. T. A.

Mrs. C. R. Blake will be hostess to members of the Home department of the Junior high school Parent-Teachers' association tomorrow at her home, 2808 Cutting boulevard. The ladies will spend the day sewing on quilt blocks.

Booster Club of F. B. To Hold Square Dance

The Booster club of the Fraternal Brotherhood will entertain with a square dance this evening in Musicians' hall. The dance, which will be in charge of Mrs. Lelia Osborne, will follow a short business meeting of the organization.

Yeomen To Hold 30-30 Meeting In San Leandro In May

Plans for a 30-30 meeting to be held at San Leandro on May 21 were discussed at a regular business meeting of the Richmond Homestead of Yeomen last night.

No date was set for a foodsale to be given in the near future.

After the meeting dances and social activities were given.

Pan-Pacific Meet To Foster Peace

(By Universal Service)

HONOLULU, T. H., April 11.—Opening the Pan-Pacific conference here today, Secretary of the Interior Hubert M. Work, as chairman, declared: "The basic purpose of the conference is to promote the peaceful arts and pursuits among the countries participating.

"No world power may today remain in isolation or escape the tide of modern advancement," Dr. Work declared.

"The co-ordination of ideas and ideals on economic progress will enable us to advance on common ground to a common end with equal opportunity to all nations."

Immigration Chief Resigns Govt. Post

WASHINGTON, April 11.—The resignation of George E. Tolman as assitant commissioner-general of immigration was announced today. Tolman will open law offices here, specializing in immigration law.

FONTANA—Pacific Telephone & Telegraph company to establish telephone exchange here.

GARDEN GROVE—"Garden Grove News" to erect new plant on Euclid avenue.

Book Wins Autumn Hubby

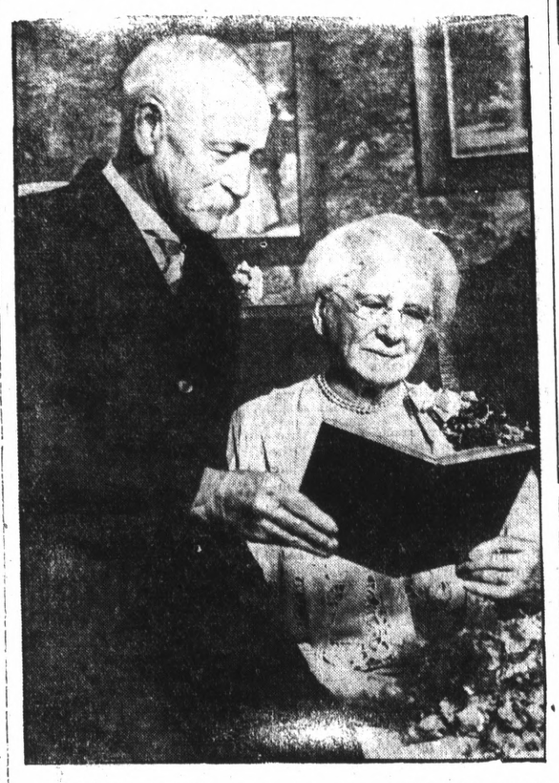

Mrs. Jane Swallow, 81, was wed to George W. Dodge, 83, at bride's home in New York. Romance started after Dodge read a book written by Mrs. Swallow, entitled "The Siege of Vicksburg." He determined to meet author and it was love at first sight. Newlyweds above reading lucky book.

Cane Beating, Blood, Negligees Figure In Chicago Divorce Suit

(By Universal Service)

CHICAGO, April 11.—There are two sides to every question.

Last week Col. E. C. Carrington, wealthy New York publisher, told his story about the alleged infidelity of his wife and his brother, Campbell Carrington.

Today, the alleged infidelity of Col. Carrington in his associations with a pretty little Chicago manicurist was told from the witness stand by Walter Dixon, apartment house man.

The Carringtons are suing each other for divorce, charging almost everything that is included in the divorce laws of Illinois.

The court room guffawed as Dixon told of the negligee party.

"She had on a pink negligee and no shoes or stockings," he said. "Col. Carrington was lying on the bed partly clothed.

"The girl turned to him and said: 'Daddy, here's the boy with your White Rock. You'd better pay him.' He said 'All right. Bring me my money.' Then he gave me the money and a couple of bucks for myself."

Judge George Fred Rush almost broke his gavel rapping for order.

Dixon was preceded on the stand by Miss Elinor Snyder, cultured New York society girl, who told how Col. Carrington had beat her with his cane on the night of March 16, 1926.

On the night in question, Col. Carrington's language to her and her mother was insulting, she said. He accused them of great sins, and when they retaliated by slapping his face, he beat them with his cane until their faces were covered with blood.

"'I'll break your neck,' he said to me," the girl testified.

"He hit me in the face. The only thing that kept me from fainting was the fear that he would do the same thing to mother and kill my grandmother, who had just had a stroke.

"Then he struck mother behind the ear and she fell to the floor unconscious. He kept chasing me about the room raining blows on me. Blood was spattered all over everything. I fell over a low table and he kicked me.

"Then mother came too and she grabbed his cane. She hit him with the tip of it. Then he took it away from her and started beating her with the crook of it."

She said she ran out and brought the elevator boy into the room and the colonel ceased.

Miss Snyder told how she had gone to a retired doctor in another apartment in the building, but that he had refused to treat her. Their own doctor came and dressed their wounds," she said.

Frank Minninger, son-in-law of Mrs. Carrington, related how he had seen the colonel standing in the door way of his apartment with a broken cane, and fearing that he had injured Mrs. Carrington, he investigated. Mrs. Carrington said that was nothing the matter, he asserted.

At the opening of the session Mrs. Carrington was still under cross examination by Marcus Koenig, chief of Mr. Carrington's counsel.

She admitted that she had once kissed Campbell Carrington on his bald pate. She said her husband had been greatly angered by her action.

ONETAH TRIBE TO JOURNEY TO BERKELEY

At a business meeting of Onetah Tribe of Redmen last evening, plans were made to go to Berkeley on Friday evening.

After the meeting a huge banquet was given.

HIGHEST COURT UPHOLDS RUM SHIP SEIZURE

(By Universal Service)

WASHINGTON, April 11.—Legality of the Anglo-American rum treaty was upheld by the United States supreme court in a decision today interpreting the treaty as being "broad in its application."

Chief Justice Taft delivered the unanimous opinion of the court, in affirming lower courts' conviction of George Ford and others of liquor smuggling on the Pacific coast with the steamship Quadra.

The Quadra, a British ship, was seized off Farrallon islands, 30 miles from San Francisco. It was towed to San Francisco, where the liquor aboard was confiscated and the officers and crew arrested.

Two defendants pleaded guilty, of the 29 tried. Nineteen, including all the crew, were acquitted, and 10, including the captain, were convicted. Five of the convicted men carried the appeal to the highest tribunal.

Their appeal contended that their indictments were faulty, that they were not subject to the prohibition laws of the United States, as they were outside the three-mile limit when arrested. The supreme court said:

"The treaty indicates a considerate purpose on the part of Great Britain to discourage her merchant ships from taking part in the illicit importation of liquor into the United States and the further purpose of receiving without objection or seizure the transportation on her vessels, through the waters and in the ports of the United States, of sea stores and sealed cargoes of liquor for delivery at other destinations than the United States.

"The seizure and the taking into port necessarily include the cargo and persons on board. They must go with the ship—they are identified with it.

"To give immunity to the cargo and the guilty persons on board would be to clear those whose guilt should condemn the vessel and to restore to them the liquor, and thus release both for another opportunity to flout the laws of the friendly government which it was the purpose of the treaty to discourage."

MACHINES COLLIDE

No one was hurt when machines driven by P. M. Black of 103 Macdonald avenue, and A. Burkway of San Pablo, collided last evening at the intersection of San Pablo and Solano avenues. Black's car overturned and was badly smashed, while Burkway's machine was also damaged.

"CALL FOR MR. BINGO"

Supreme Court Blocks Public Record Issue

(By Universal Service)

WASHINGTON, April 11.—An attempt by a foreign corporation through its American agents to obtain trade secrets of a competing American industry by compelling the tariff commission to make public its records, was blocked by the United States Supreme court today.

While the high court's decision did not go into the merits of the case, in dismissing the appeal on the technical ground that the issue was moot, the court sustained a policy of the tariff commission.

The Norweigian Nitrogen products company of New York, agent in the United States for the Norweigian Hydro-Electric Nitrogen corporation of Norway, fought the commission in the courts.

The fight started when the American Nitrogen Products company filed a petition with the commission for an increase of 50 percent in the tariff on sodium nitrate.

Investigators of the commission sent abroad to ascertain foreign costs of production, were refused data by the Norwegian company. American companies supplied the commission with cost data, which the foreigners wanted to inspect.

Recommendations were made by the commission to President Coolidge that he raise the duty on sodium nitrate, under the flexible feature of the tariff law. This he did.

Lower courts dismissed the petition of the Norwegian Nitrogen products company.

Winston Churchill Introduces Budget

(By Universal Service)

LONDON, April 11.—Chancellor of the Exchequer Winston Churchill today introduced his eagerly awaited budget in the crowded house of commons.

The chancellor of the exchequer, however, failed to make any proposals of a sensational character. A new tax of direct interest to Americans is an advalorem duty of 33 1-3 per cent on imported tires with a one-third rebate to tires from Empire sources. This follows a similar tax already imposed on imported automobiles.

Another import affecting Americans is a new tax on copyright payments made to non-resident playwrights and authors.

The budget as a whole reflects a continuance of Britain's courageous policy of national debt reduction. Even when confronted with a difficiency on last year finances of $182,500,000, Churchill announced the treasury would not only make up that amount by new taxation but would set aside $325,000,000 to a sinking fund for debt redemption.

Churchill said that the national debt now stands at $37,773,000,000 as compared with $37,792,000,000 a year ago. In the past five years Britain has paid to America $810,000,000 against here debts. Last year England received from Germany and allied debtors $87,500,000 and for the coming year should receive $125,000,000.

Answering the national outcry for a decrease in government expenditures Churchill declared it impossible to effect economies demanded, which total $200,000,000, without plunging the country into convulsions. He announced, however, the government's decision to abolish three post-war departments—the departments of transport, mines and overseas trade.

OCEANSIDE—South Coast Gas company, new company, installing gas plant here.

Young People Of 1st Presbyterian To Visit Home

The boys and girls of the First Presbyterian church will visit "Ming Quong" Chinese children's home in Oakland today, according to Mrs. E. W. Haney, director of the local group. The party will meet at the church at 10:30 o'clock, and will enjoy a box luncheon near the home. The visit will take the place of the regular weekly meeting of the group.

MEETING OF CHORAL CLUB POSTPONED

Due to the illness of Mrs. L. C. Brown, director, the Choral club has postponed their meeting until next Friday, April 15.

Daily Fashion Hint

Prepared Especially For This Newspaper

DISTINCTIVE DAYTIME MODEL

Here Paris gives perfection of line to a simple daytime frock, developing it in wallflower crêpe satin. The design is also suitable for fashioning in jersey, kasha, and the heavier crêpes of the season. The plaited skirt is attached to a bodice with irregular lower line, and there is a narrow ribbon belt. The blouse is monogrammed. Medium size requires 4¼ yards 40-inch material.

Pictorial Review Printed Pattern No. 3460. Sizes, 14 to 18 years and 34 to 42 bust, 45 cents. Monogram 567, 50 cents.

Photographs
SPECIAL
As long as they last
6 Photos, regular size, and one 8x10
Only $2.48
We do picture framing and Kodak finishing
Prater Studios
255 12th Street
PHONE RICH. 1530

MYRTLE STANAGE BROWN
TEACHER OF VOICE, PIANO, THEORY AND HARMONY
SPECIAL ATTENTION GIVEN TO CHILDRENS' VOICES
Lessons Given at Homes
School Credits Given.
For appointment phone ASHBURY 3075
Or write to 624 Santa Barbara Road, Berkeley.

Your Easter Costume
Will look better, fit better, feel better if the girdle or corset is correct.
Have it fitteed at Olney's by an Expert.
PRICES FROM $2.50 to $6.50
TREO GIRDLE
THE ORIGINAL CORSET WITHOUT LACES
Easter Hosiery
Is Holeproof, Full Fashioned in all wanted colors. $1.65
CHIFFON At $1.95
Meet Your Friends at—
OLNEY'S
325 10th Street
Where you trade in confidence and always dependable

DR. L. G. CUPP
CHIROPODIST
All foot ailments treated. Latest methods used in correction of weak and fallen arches. No heavy metal appliances used.
Room 3, 1002 Macdonald Ave.
Phone 1922
Hours 10 to 5 p. m.
Evenings by appointment

When Hungry
When you want a real meal with all the trimmings come here where you will find everything clean as a pin.
HOME COOKED MEALS
Reasonable Prices
D & L Restaurant
1320 Macdonald Ave.

Dr. Irene C. Jenkins
Chiropractic Electro-Therapy
919 Macdonald Avenue
Consultation free. Phone Rich. 470 for appointment

"Open an Account With Us"
"16 STORES IN NORTHERN CALIFORNIA"
SAVE LEE TIRES STURDY
Auto Tire Credit Co.
TIRES ON CREDIT
ONE PRICE TO ALL
No Interest Charged
PAY AS YOU DRIVE
YOUR CREDIT IS GOOD
LEE TIRE AGENCY
At Peerless Garage
255 16th Street
Richmond, Calif.

Those Who Know
This establishment during the years past has received many compliments for the care and the thorough manner in which every detail is carried out. Those who know will bear that out.
WILSON & KRATZER FUNERAL HOME
PHONE RICHMOND 1113
BISSELL AVE. AT SEVENTH ST.

California
DIRECTION WEST COAST THEATRES Inc.

Last Times Today

The House That Laffs Built

7th Chapter of
"The House Without a Key"

"Mutt and Jeff"

"TOPICS"

RICHMOND THEATRE
Direction West Coast Theatres Inc.

NOW SHOWING
"Midnight Lovers"
with
LEWIS STONE
ANNA Q. NILSSON
"Long Fliv the King"
A comedy scream
"Topics of the Day"
"Aesop's Fables"

Wednesday and Thursday
"EAST LYNNE"
with Alma Rubens,
Edmund Lowe

Adults, 15c—Children, 10c

HAPPY FEET
in 3 minutes

THE minute you put your feet in a "Tiz" bath you feel pain being drawn out and comfort just soaking in. How good your tired, swollen, burning feet feel. "Tiz" draws out the poisons that cause tender, aching feet.

"Tiz" takes all the soreness out of corns and callouses. Get a box of "Tiz" at any drug or department store for a few cents.

End foot torture forever—wear smaller shoes, keep your feet fresh, sweet and comfortable.

"TIZ" for tired aching feet

FUN COMEDY IS NEW OFFERING AT CALIFORNIA

It is estimated that McFadden's Flats" which was the greatest comedy success of the American stage during its more than a quarter of century run, will be seen by more people during one season on the screen than throughout its long stage existence. The film version starring Charlie Murray and Chester Conklin, is now at the California theatre where it will be shown for the last times today.

Starting in life with an ambition to make people laugh, Chester Conklin may, with due modesty, feel that he has earned a generous share of wordly success.

His first job was that of a circus clown. His latest was one of the principal parts in "McFadden's Flats," Edward Small's feature comedy. Sandwiched in between have been many years of acting under canvas, on the stage and on the screen. He declares that his present association with Charlie Murray in "McFadden's Flats" has served to contribute greatly to his life's story of genuine fun.

Edna Murphy, Dorothy Dwan and Larry Kent head the large supporting cast of the screen players.

Other features on the same program include the seventh thrilling chapter of "The House Without a Key"; "Mutt and Jeff" cartoon and "Topics of the Day."

New Manager Is At Gensler-Lee

Succeeding William Poindexter, in charge of the Gensler-Lee Jewelry company store, at 709 Macdonald avenue, as manager, M. Braverman, former Oakland theatre man has come to Richmond to assume that position.

Braverman was formerly manager for the Franklin theatre in Oakland. He stated that he believed great opportunities existed in Richmond for a thoroughly reliable jewelry house.

"We have brought to Richmond in the Gensler-Lee store here," said Braverman, "the same service and character of stock which has made the Gensler-Lee stores famous. Richmond people will save time and money by coming direct to our Richmond store for their jewelry purchases. We are showing at the present time one of the largest and most complete stocks of diamonds ever brought to the city."

Good Will Flyers In Virgin Islands

(By Universal Service)
Special Cable Dispatch

ST. THOMAS, Viroin Islands, April 11.—The American army good will fliers, who arrived here this afternoon, were entertained this evening by Governor Evans.

REDWOOD CITY—Building permits issued here during March totaled $77,537.

Constipation
relieved without laxatives

Nujol is a bowel lubricant—not a laxative or cathartic—so cannot gripe or form a habit.

Nujol simply softens the waste matter and thus brings back regular, thorough bowel movements. Gentle and safe for young and old.

Gives soothing relief to piles.

No treatment like Nujol. Try it today.

Nujol

'Beauty!'

CHESTER CONKLIN who is co-starred with Charlie Murray in "McFADDEN'S FLATS", now being screened at the California theatre.

PADLOCK, NOT JURY TRIALS SAYS WHEELER

(By Universal Service)

WASHINGTON, April 11.—Substitution of "padlock" proceedings for jury trials, as a weapon against alleged bootleggers as well as establishments charged with liquor sale, was urged today by Wayne B. Wheeler, anti-saloon league general counsel.

This radical plan was advanced by Wheeler to remove any handicap imposed on dry enforcement. Declaring that neither this nor the difficulties of reorganization should hamper effective enforcement, Wheeler said:

"The injunction section of the federal law applies both to the place where illegal liquor is sold and to the individual booteggers. This procedure is without a jury trial and is more speedy, inexpensive and effective than jury trial.

"The changes incident to reorganization and civil service will eventually aid enforcement.

Bootleg alcohol doubles in price in some places on announcements of the appointment of the acting commissioner under the reorganization law showing what the bootleggers think of the effectiveness of the new plan. The law makes it clear that the new prohibition commissioner shall perform the duties concentrated in the prohibition bureau. It is a rash assumption that the purpose of the law will be evaded or that the bootleggers will reap a harvest. That will not happen unless federal officers evade their duties and state officers go to sleep.

"Several hundred new officers have just been added recently to the border patrol and the customs officials should and doubtless will enforce the customs laws against importation of contraband liquor. The Mexican border presents a problem but neither this nor the reorganization readjustments create a crisis unless federal officers make it by failing to use the enforcement machinery that is available.

Ask for KRAFT CHEESE At your dealer's

RICHMOND FILM HAS STONE IN STELLER ROLE

That dramatic genius is not limited to one type of acting was demonstrated by Lewis Stone and Anna Q. Nilsson in "Midnight Lovers," the First National offering which opened at the Richmond theatre yesterday.

These splendid artists have long been noted for their emotional interpretations of serious characterizations, roles in which they gripped audiences by the realistic emphasis with which they delivered dramatic climaxes.

"Midnight Lovers" gives Stone and Miss Nilsson an entirely new reputation. On the strength of this one picture they should be awarded the crown as the most commendable serio-comedy team of the year.

Stone outdoes himself in a "laugh and tear" characterization of a major of the Royal Flying Corps, who leaves a two-weeks' bride to go back to his duty on the Mesopotamian front.

As the bride who married a war hero because it was the fad, Miss Nilsson discloses a wealth of talent as a comedienne.

If there are more stories as amusing as "Midnight Lovers" we would like to see the Stone-Nilsson combination interpret them. They certainly made a hit with yesterday's audience, Stone bringing down the house in his scene as the home-coming drunken husband. That was the funniest of pantomime thrown on a local screen in many months.

Chester Conklin, as an awkward butler, who has graduated from his post as an army flunky, is an absolute scream. Every flash of his impossible face is the signal for peals of laughter. As the dandified fob, Folliott, the third man in the matrimonial mix-up, John Roche does exceedingly fine work.

Other film features include "Long Fliv The King" a comedy scream; "Topics" and ::Aesop's Fables.'

Prohi's Bail Is Set At $25,000

of $25,000 each was set in superior court today for Frank F. Farley and George H. Hudson, federal prohibition agents, who were indicted last week as the result of an automobile accident that caused the death of E. P. Inomire, oil company official. Farley is alleged to have been driving the "death" machine which collided with inomire's car. Four others, including one woman, who were in the machine with him, will be arraigned Thursday.

Last Rites To Be Held For Danuelos

Funeral services for Jose Banuelos, 29-years-old resident of North Richmond, who passed away at his home Sunday morning following an attack of pneumonia, will be conducted in Richmond at 2 o'clock this afternoon. Interment will follow in St. Joseph's cemetery.

Banuelos was a native of Mexico and had lived in this district for many years. He is survived by his widow, Mrs. Solidad Banuelos, and a daughter, Miss Josephine Banuelos.

What Are The Sad Waves Saying Today

HONOLULU, T. H., April 11.—Mrs. Catherine Stoddard, a resident of Hilo, was believed today to have jumped off the inter-island steamer in mid-channel while en route to Honolulu. A note was found indicating she planned suicide.

Elks To Make Plans For Ensuing Year

Plans for the ensuing year will be made at a meeting of the Richmond lodge of Elks this evening. Dr. A. B. Binkley, newly elected exalted ruler, will preside for the first time.

1927 Nash Special Six Roadster

One month old. At good discount. Terms if desired. Phone. Rich. 2582. 4-10-1t.

105, Her Ship Comes In

A $75,000 estate has been left to Mrs. Elizabeth Barnes, who is 105 and is puffing pipe she has been smoking for eighty years. Speaking to modern girls, she says: "Put on more clothes and take off some of that paint."

RADIO NEWS

KZM—240 Meters
Oakland

6:30 p.m.—Concert.

KUO—690 Meters
San Francisco

8:45 to 10 a. m., 12:30, 2, 4 and 6:30 p. m. on week days, and 8:45 a. m. and 4 p. m. on Sundays—Marine pilot service; weather and ship reports.

KYA—399.8 Meters
Earle Anthony, Los Angeles

9:30 a.m.—Shopping hour.
10:30 a.m.—Health talk.
12:30 p.m.—Concert.
8:00 p.m.—Studio program.
10:00 p.m.—Dance orchestra.

KFWM—316 Meters
Oakland

2:00 p.m.—Studio program.
8:00 p.m.—Musical program and health talk.

KGO—361 Meters
General Electric, Oakland

11:30 a.m.—Concert.
1:30 p.m.—Stock and weather reports.
5:00 p.m.—Lecture, "Mental Measurements."
6:00 p.m.—Bem's orchestra.
6.55 p.m.—News items, weather, produce and stock reports.
8:00 p.m.—The Pilgrims.
9:00 p.m. — National Broadcasting company program.

KPO—428 Meters
Hale Bros.-Chronicle, S. F.

8:00 a.m.—Happy hour.
10:00 a.m.—Home service talk.
10:45 a.m.—Town Crier.
11:30 a.m.—Hawaiian music.
12 noon—Time signal, weather and market reports.
1:00 p.m.—Orchestra.
2:45 p.m.—Baseball game.
4:30 p.m.—Orchestra.
5:30 p.m.—Children's hour.
6:00 p.m.—Town Crier.
7:00 p.m.—Lind's orchestra.
7:30 p.m.—Bridge lessons.
8:00 p.m.—Program.
8:30 p.m.—Uda Waldrop, organist.
9:00 p.m.—Program.
10:00 p.m.—Recital
10:30 p.m.—Dance music.

KFRC—268 Meters
Don Lee, S. F.

7:00 a.m.—Breakfast concert.
10:00 a.m. — Sherman-Clay concert.
11:00 a.m.—Doings of Dorothy.
11:20 a.m.—Amateur tryouts.
Noon—Concert orchestra.
4:00 p.m.—Concert.
5:30 p.m.—Mac and his gang.
6:30 p.m.—Stage and screen and police reports.
7:00 p.m.—Studio program.
8:00 p.m.—Movie club.
8:40 p.m.—Prof. Herman Schnetzel.
8:50 p.m.—Dance music.

KFWI—250 Meters
San Francisco

6:00 p.m.—Hawaiian music.
7:00 p.m.—Sporting news; police and weather reports.
10:00 p.m.—Dance music.

KJBS—220 Meters
San Francisco

9 to 11:30 a. m. and 2 to 4 p. m.—Instrumental and vocal program.

KGTT—207 Meters
San Francisco

12:30 p. m.—Scripture reading.
8 to 10 p. m.—Studio program.

KLX—508 Meters
Oakland, Tribune.

3:00 p.m.—Baseball.
7:00 p.m.—News broadcast.

KTAB—303 Meters
Oakland

8:45 a.m.—Prayer service.
9:15 a.m.—Shopping tour.
9:45 a.m.—Talk on "Diet and Health."
5:00 p.m.—Children's hour.
6:15 p.m.—Twilight hour.
6:45 p.m.—Shopping hour.
8:00 p.m.—Stamp collectors.
8:15 p.m.—Quartet.

$15.00 to Portland

$20.21 to Tacoma, $21.58 to Seattle

Special fare good on swift all-coach trains leaving Richmond 9:30 a. m. every Wednesday and Saturday. Arrive Portland 11:30 a. m. next day.

Special low cost menus; 100 lbs. free baggage allowance.

Southern Pacific
L. G. EBY, Agent Telephone 60

LEGAL NOTICES

NOTICE OF TRUSTEES' SALE OF REAL ESTATE

WHEREAS Richmond Knights of Pythias Hall Association, a corporation, as party of the first part, did make, execute and deliver to Annie Strohmaier and Herman Strohmaier, as parties of the second part and as trustees for Charles Strohmaier, as party of the third part, a certain deed of trust, bearing date the 2nd day of April, 1923, to secure the payment of that certain promissory note for the sum of $8,200, with interest thereon, of even date with said deed of trust, executed by said Richmond Knights of Pythias Hall Association, a corporation, to said Charles Strohmaier, and other sums in said deed of trust provided, which said deed of trust was on the 16th day of April, 1923, recorded in the office of the County Recorder of the County of Contra Costa, State of California, in Volume 424 of Deeds, at page 240; and

WHEREAS Herman Strohmaier one of the said parties of the second part named in said deed of trust, died on the 9th day of December, 1926; and

WHEREAS it is provided by the terms of said deed of trust that all powers therein given to said parties of the second part may be exercised by either of the said parties if the other is unable, for any reason, to act; and

WHEREAS default has been made by the said Richmond Knights of Pythias Hall Association, a corporation, in the payment of the sum of $8,000, the balance due on the principal sum of said promissory note, secured by said deed of trust and the interest due thereon according to the terms thereof, and said Charles Strohmaier did, on the 31st day of December, 1926, record in the office of the County Recorder of the County of Contra Costa, State of California, a notice of the breach of the provisions of said note and said deed of trust on the part of said Richmond Knights of Pythias Hall Association and of the election of said Charles Strohmaier to sell, or cause to be sold, the real property in said deed of trust and hereinafter described, to satisfy the obligations of said Richmond Knights of Pythias Hall Association; and

WHEREAS said Charles Strohmaier did heretofore and on the 30th day of December, 1926, advise in writing said Annie Strohmaier, as such surviving trustee, and one of the parties of the second part in said deed of trust, of the default of said Richmond Knights of Pythias Hall Association and did demand that said Annie Strohmaier, as such surviving trustee under said deed of trust, should sell the real property hereinafter and in said deed of trust particularly described, to satisfy the obligations of said Richmond Knights of Pythias Hall Association thereunder to Charles Strohmaier;

NOW, THEREFORE, pursuant to said demand, and in accordance with the terms and under the authority of said deed of trust, said Annie Strohmaier, as such surviving trustee, does hereby give notice that on Monday, the 2nd day of May, 1927, at the hour of ten o'clock a. m., of said day, at the front door of the City Hall of the City of Richmond, number 2555 Nevin Avenue, in the city of Richmond, County of Contra Costa, State of California, said Annie Strohmaier, as such surviving trustee will sell at public auction to the highest bidder, for cash in lawful money of the United States, all that certain real property situate in the City of Richmond, County of Contra Costa, State of California, and particularly known, designated and described as follows:

Lots numbered eleven (11) and twelve (12) in Block number fifteen (15) as delineated upon that certain map entitled "Map of the City of Richmond, being a portion of Lot No. 54 of the final partition of the San Pablo Rancho, Contra Costa Co., Cal." Surveyed by T. W. Morgan C. E. February 1902, filed on the 18th day of March, 1902, in the office of the County Recorder of said County of Contra Costa, and also so designated and delineated upon that certain map entitled "Amended Map of the City of Richmond, being a portion of Lot No. 54 of the final partition of the San Pablo Rancho, Contra Costa Co., Cal." which map was filed in the office of the County Recorder of the County of Contra Costa, State of California, on March 31, 1905 in Volume "D" of Maps at page 74.

SUBJET, however, to all existing liens and encumbrances against said property.

TERMS OF SALE: All bids and payments for said property shall be made in lawful money of the United States. Said property shall be sold as a whole. The entire purchase price shall be payable at the time of sale.

DATED: APRIL 2, 1927.

ANNIE STROHMAIER,
Surviving Trustee.

Publish April 5-12-19-26.

FICTITIOUS NAME NOTICE

STATE OF CALIFORNIA,
COUNTY OF CONTRA COSTA, ss.

I, the undersigned, do hereby certify that I am transacting business in the City of Richmond, County of Contra Costa, State of California, under the firm name and style of "The Richmond Super Service Station," located at the southeast corner of Fifth and Macdonald Avenue.

That the name in full of the owner of said business is L. Counts and the place of my address is set opposite my name hereto subscribed.

IN WITNESS WHEREOF, I have hereunto subscribed my hand this 17th day of March, 1927.

LARRY COUNTS.
Address No. 10 Fifth Street
Richmond, California.

STATE OF CALIFORNIA,
COUNTY OF CONTRA COSTA, ss.

On this 17th day of March, 1927, and before me, TSAR N. CALFEE, a Notary Public in and for the County of Contra Cosea, personally appeared L. COUNTS, known to me to be the person whose name is subscribed to the within instrument, and he duly acknowledged to me that he executed the same.

IN WITNESS WHEREOF, I have hereunto set my hand and affixed my official seal, at my office in the County of Contra Costa, State of California, the day and year in this certificate first above written.

(SEAL) TSAR N. CALFEE.
NOTARY PUBLIC in and for the County of Contra Costa, State of California.

(Endorsed)
Filed March 31, 1927.
J. H. WELLS, Clerk.
By L. R. Geyer, Deputy Clerk.
Publish April 5-12-19-26, May 3, 1927.

READ IT FIRST IN THE RECORD-HERALD.

New Styles
in Women's and Misses' Shoes
For Women
$4.85 to $6.50
All the New Shades
Misses
$3.85 to $4.25
Edmond Foot-Fitter
For Men
Price $8.50

Our Shoe Repair Department Will Save Your Family Many Dollars — Try Us!

B. B. Shoe Store
720 MACDONALD AVENUE

SAVE MONEY
On Your Shoe Repairing

Men's Half Soles and Heels $1.65
Half Soles, Rubber $1.25
Ladies' Half Soles 75c
Rubber Heels 35c
Leather Heels 25c

EVERY TUESDAY
Rubber Heels 35c

Richmond Shoe Repair
712 Macdonald Avenue

AMBITIOUS AMBROSE By Hitt

Prohibition Faces Supreme Test Of Enforcement During Year

By EDWARD L. RODDAN
(By Universal Service)

WASHINGTON, April 9.—With dry law enforcement once more "in the hands of its friends" prohibition faces its supreme test during the coming year.

This was conceded by both wets and drys today as the government made over its entire enforcement machinery in accordance with the terms of the prohibition reorganization civil service bill. The new law eliminates politics in enforcement. Responsibility for enforcement now rests entirely upon the new prohibition bureau.

Uunder its terms, Roy A. Hynes, an ardent dry, is acting prohibition commissioner. Within the next six months, about 2,500 employes of the bureau, including all federal dry agents, will be forced to pass a civil service examination or retire from the service.

These sweeping changes in the administrative branch of the law will definitely end all possibility of interference by "wet" politicians, which the drys contended had been a major factor in the reported breakdown of enforcement in the past.

No longer can the cry be raised in the event of failure, that faulty enforcement machinery is the cause.

With this in mind, the Anti-Saloon League and other dry organizations are ready to accept the challenge and let the future of prohibition depend largely on the way in which it is administered under the new system.

The only dark spot on the "dry horizon" at present is the possibility of a clash between Commissioner Haynes and Treasury officials over administrative measures. While Haynes has full power to map out all enforcement policies. General Lincoln C. Andrews, assistant secretary of the treasury retains the authority to veto any part of the Haynes program which he may deem inadvisable.

Close observers of enforcement methods used in the past believe that Haynes may recommend policies much more drastic than those now in force, a course that may meet staunch opposition from Andrews.

No such rupture is likely to occur, however, until Secretary of the Treasury Mellon returns from his present European trip, probably about April 15. Until then Haynes will merely have the title of acting commissioner and it is considered unlikely that he will inaugurate new or sweeping changes until his commission is made permanent.

Dry leaders feel confident, however, that Haynes will be made full commissioner upon Mellon's return.

She's Going To Show 'Em And That's That

(By Universal Service)
By WILLIAM HILLMAN

PARIS, April 11.—Beautiful Jessica Brown, former Broadway chorus girl, chafing over her recent amiable agreement to live apart from her tilted husband, Lord Northesk, is thinking of returning to dancing.

Lady Northesk, who is now in London, has written to friends in Paris, saying that she was about decided to become the partner of William Reardon, the former partner of Irene Castle and Barbara Bennett.

Reardon expects to dance this fall at the Lido, Venice, and later, in New York.

Under the terms of her trial separation from Lord Northesk, Jessica, according to her friends, is receiving one hundred and twenty dollars a week, and a house in London. But the house remains hers only so long as she stays in London, which condition Jessica finds it difficulty to maintain.

Guard Aid In Prison Break Is Captured

(By Universal Service)

KANSAS CITY, Kans., April 11.—Chas. M. Thompson, who recently disappeared from the Wisconsin State prison where he was employed as a guard, after one of the inmates, John Carroll, who escaped in a shut packing box, was returned to Kansas today from New Orleans. He was placed in the Wyandotte county jail.

Thompson is alleged to have aided Carroll in getting away and is said to have been offered negotiable securities valued at about $30,000 for his assistance, according to the police. Carroll is still at large.

SAN FRANCISCO—Great Western Power company completes enlargement of Big Meadows dam at cost of $2,000,000.

Fire Destroys De Pinedo Plane In Arizona

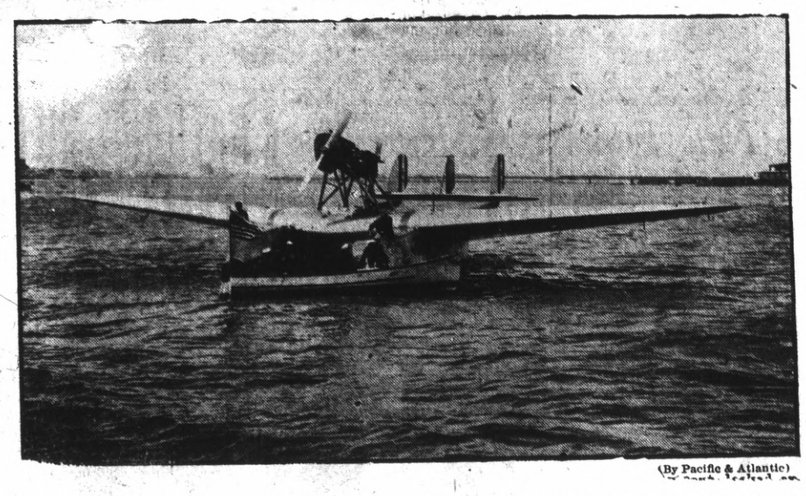

(By Pacific & Atlantic)

Francesco de Pinedo, who has flown over four continents as Mussolini's good will aeronaut, looked on helplessly as his amphibian plane Santa Maria, was destroyed by fire in Roosevelt Lake, Ariz. Two mechanics who were tuning craft leaped from burning ship and swam ashore. The plane is seen above on its arrival at Galveston.

REPARATIONS DEMANDED BY 5 POWERS FOR NANKING RIOTS

(Continued from Page 1.)

promptly with these terms the said governments will find themselves compelled to take such measures as they consider appropriate."

At the same time, Great Britain, Japan, France and Italy presented identical notes. They were handed to Eugene Chen, premier of the Cantonese at Hankow and to General Chiang Kai Shek, commander in chief of the Nationalists or Cantonese armies, at Shanghai.

The American State Department issued an explanation saying that the terms had been agreed upon by the powers concerned and that there would be concert of action to enforce compliance. The powers issued similar statements of explanation.

It was regarded as significant that the terms were declared in this explanation to be "studiously moderate" and not directed at the Chinese people whom the "interested governments are glad to believe friendly," but at "those influences, both foreign and Chinese" responsible for the outrages.

The statement follows:

"Upon the entry of the Nationalist forces into Nanking there were perpetrated against the foreign consuls and other residents by uniformed and organized bodies of troops of the Nationalists armies, during the morning and afternoon of March 24, systematic outrages upon their persons and properties.

"A number of Americans, British French, Italians and Japanese Nationals were murdered or wounded; many other were brutally assaulted and their lives jeopardized; they were robbed and treated with the utmost indignities; and women were subjected to nameless outrages. The American, British and Japanese consulates were violated and their National flags insulted. The houses and institutions of all foreigners resident in Nanking were systematically looted and in many cases burned.

"In view of these manifestly premediated assaults upon their official representatives and upon Nationals peacefully engaged in their lawful occupations, the governments of the United States, Great Britain, France Italy, and Japan have found it necessary to formulate demands for satisfactory amends by the responsible nationalist authorities. The terms thus agreed upon are studiously moderate, covering only the minimum of what would in the circumstances be done by way of honorable amends by any government conscious of its own dignity and its duty to other friendly peoples in the family of nations.

"These demands are not made in derogation of the sovereignty or dignity of the Chinese people whom the interested governments are glad to believe friendly and with whom they earnestly desire to continue and improve relationships of good will and co-operation. They are directed rather toward those influences, both foreign and Chinese, which made themselves responsible for the Nanking outrages by their activities in seeking to break up the existing friendship and to inflame the Chinese people to distruct, hate and violence toward the people of the friendly powers."

SHANGHAI, April 11.—Sweeping defeat of the Nationalist forces, in the Pukow sector and along the line of the Tsinan-Pukow railroad, is indicated in dispatches from the battle front today.

The Nationalists are reported to be in disorderly retreat.

Revolutionary flags are disappearing from Nanking and Shanghai.

A protest had been lodged with the British consular officials by the Nationalists against British airplanes flying over the Woosung forts and the Kiangnan arsenal. The protests states that the air rights belong to the Chinese.

A strategical movement is anticipated on the part of the Nationalists, indicated by the training of big guns on Pukow. While the Nationalists are in full flight in certain sections in this territory, it is believed that they may be planning to bombard Pukow when that city is occupied by the northern armies.

Meanwhile jubilation is expressed by the Peking government, according to reports from that center, over the withdrawal of the Soviet charges.

Little attention has been paid so far to the Russian note. No steps have been taken for the release of prisoners taken in the raid upon the Soviet legation, or for the return of seized properties.

Reports from Hankow state that the Communists are departing from that city.

Chuchow, 35 miles north of Pukow, has been captured by white Russians, co-operating with the Shantung troops, advices state.

United States Consul Lockhart, at Hankow, reports that restless mobs of unemployed Chinese constitute a menace to foreigners. The remaining Americans at Hankow are living on a chartered steamer.

The demands of the powers fixed no time limit within which the demands must be complied with, nor was there any intimation what steps would be taken in the event of refusal to do so by the Cantonese officials.

It was generally believed that the American government had been successful in having the powers adopt this moderate policy instead of more drastic steps proposed by other nations.

It was generally conceded that the reprisal which the powers have in mind is a blockade of Cantonese ports.

(By Universal Service)

LONDON, April 11.—Identical notes of protest have been delivered to the Chinese Nationalists, regarding the Nanking incidents, it was announced officially today.

While the text of the British note has not been formally indicated, it is understood that the following demands have been made:

1—A written apology from Chiang Kai Shek, the military commander of the Nationalists forces at Nanking.

2—Full reparations for personal and property damages.

3—Punishment of those found guilty of the Nanking attacks and murders.

The notes of protest state that appropriate measures will be taken unless the demands are met promptly. This clause is more strongly emphasized in the British note.

(By Universal Service)

LONDON, April 11.—Scenes reminiscent of the World War were enacted today at Southampton, when the second battalion of Scots' guards, and other British troops, sailed for China aboard the steamers Derbyshire and city of Marseilles.

Cheering crowds witnessed the departure of the troops.

CLEANING and DYEING

Save money on your cleaning. Cash and Carry save 20 per cent on all Cleaning and Dyeing. C. O. D. Cleaners and Dyers (established 1909) 2409 Macdonald avenue. Phone Rich. 683. We also maintain a delivery at standard price.

BOYS LEAD IN MARCH BIRTHS

Five more boys than girls were born in Richmond during the month of March, according to figures just released by the Richmond Health department. Boys born during the period totaled sixteen, with eleven girls being born.

The list follows:

Born to the wife of R. Aughinbaugh, a daughter, March 1.

Born to the wife of J. Augustin, a son, March 8.

Born to the wife of R. Bowyer, a son, March 20.

Born to the wife of G. Cheney, a daughter, March 6.

Born to the wife of M. Cornelius a son, March 21.

Born to the wife of E. Domingo, a son, March 3.

Born to the wife of W. Duncan, a daughter, March 7.

Born to the wife of K. Feudner, a son, March 25.

Born to the wife of A. Frost, a son, March 2.

Born to the wife of H. Furrman, a son, March 17.

Born to the wife of H. Garrard, a son, March 7.

Born to the wife of J. Hernandez, a son, March 27.

Born to the wife of M. Hoover, a daughter, March 28.

Born to the wife of F. Manning, a son, March 8.

Born to the wife of J. Marias, a daughter, March 31.

Born to the wife of E. Meindersee, a son, March 8.

Born to the wife of W. Mitchell, a son, March 3.

Born to the wife of J. Nicolletti, a son, March 22.

Born to the wife of D. Parker, a daughter, March 12.

Born to the wife of J. Perez, a daughter, March 1.

Born to the wife of L. Quirino, a son, March 17.

Born to the wife of P. Ravigliione, a daughter, March 10.

Born to the wife of C. Throop, a son, March 18.

Born to the wife of F. Villa, a son, March 18.

Born to the wife of J. Wallace, a daughter, March 24.

Born to the wife of L. Willis, a daughter, March 25.

Born to the wife of G. Zanes, a daughter, March 16.

Husband and Wife

My wife, mother-in-law and daughter come to breakfast in boudoir caps, kimonas and bedroom slippers, and their kimona sleeves are always getting into the coffee.—G. B.

WHAT DOES YOUR WIFE DO?

Relieve Coughs, Colds, Headache, Rheumatism and All Aches and Pains with MUSTEROLE WILL NOT BLISTER

All druggists—35c and 65c jars and tubes. Children's Musterole (milder form) 35c.

Better than a Mustard Plaster

Savant Sees Chinese Revolution As Age-Old Anglo-Russo Contest

By W. R. SHEPHERD
Professor of History at Columbia University.
Dictated Expressly For Universal Service

NEW YORK, April 9.—The backbone of the present revolution in China could be broken by the establishment of an effective blockade of the Yangtse river and the China coast. The strategic importance of the area along that river is thoroughly realized both by the Southern troops, now on their northward march and by the foreign powers engaged in the protection of their Nationals.

The section could easily be paroled for 1000 miles up the Yangtse river. The employment of warships and bombing planes, both of which agencies of war the Chinese lack, might soon put a stop to the present disorder.

Two definite things would result, however, One, an immediate consequence, would be the rousing of a hatred against foreigners more bitter than any heretofore existing. The other would be the rise, sometime in the future, of another revolution. For the Chinese spirit of nationalism can not be kept down. Ideas and ideals having to do with the establishment of a modern national state have entered far too deeply into the Chinese mind ever to be uprooted.

These ideas and ideals have been made part and parcel of the Chinese consciousness by the very nations now involved in today's crisis. Chinese students who have graduated from British and American universities, as well as those of other countries, have carried back to their native land the results obtained from their contacts with the west and, imbued with foreign ways of acting and thinking, have been instrumental in the gradual evolution of old concepts and practices into new ones, bringing about a fusion of oriental and occidental lines of thought—including those of indenpendence learned from a study of the history of the countries visited.

Can it be wondered at, therefore, that the Chinese spirit of nationalism has grown so strong?"

The present revolt is the first one directed against a non-Asiatic yoke. There has been no dearth of uprisings during the long course of China's history; but each and every one has been directed against some enemy of the mainland—one of much the same race as the Chinese themselves, such as the Manchu and the Tartar.

I view present events in China as but another phase in the mighty struggle between Britain and Russia. It's the old enmity again asserting itself. The fact that Great Britain has recognized the new form of government in Russia carries with it something of uncertainty in regard to her present policy.

The Soviet element enters into the situation principally as a result of Russia's response to Dr. Sun Yat Sen's appeal. Back in the early days of the nationalist party, for aid in ousting Northern war lords who stood in the way of the realization of national ideas. America, Japan and Great Britain had turned a cold shoulder. In desperation, Sun Yat Sen set his predicament before Soviet Russia and received much of the assistance he desired, particularly through an effective propaganda among the Chinese workers which prepared the way for the onward march of the Southern armies.

There can be no doubt that Dr. Sun's 'three people's principals' actuate the nationalist party today. In brief they are:

1.—Political freedom for the Chinese people.

2.—Economic elevation of the workers.

3.—International equality and cooperation with other peoples.

Outrages perpetrated at Nanking and other places are deplorable. At the same time, it must be remembered that a revolution so fundamental as that now going on in China must first be destructive in order eventually to be constructive. There have been many in the nationalist army who evidently have failed to distinguish between one foreigner and another—a state of affairs which has it origin no doubt, in the fanatical propaganda directed against them.

Theoretically speaking, China has a right to bar foreigners from her soil. And yet that is not the object of the nationalist leaders. They seek not to exclude them so much as to take from them the management of all economic, political and educational concerns. They do not aim to nationalize property so much as to place the jurisdiction over it in Chinese hands, rather than allow it to remain in the sole possession of foreign concessionaries.

It can not truthfully be said that the Chinese are not fit to govern themselves. They have governed themselves longer than any other nation in the history of mankind. They have been long accustomed to local self-government. A socialized democratic state would be more in accordance with their ideals and traditions than probably any other form of government.

My opinion is that the United States should concern itself just now with but one task—that of protecting American lives. Only when the performance of that task absolutely requires concurrent action with other powers, should this policy of independence be abandoned, and then only for the period necessary.

Marconi Marriage Annulled By Rota

ROME, April 11.—The wedding of Senator Gugielmo Marconi, wireless genius, to the former Beatrice O'Brien, was annulled today by the sacred Tribunal of Rota.

The marriage took place in 1924. It was dissolved by civil action in 1924.

The text of the Rota's decision will not be made for three weeks. the basis of the decision, it is understood, was in agreement in the marriage contract which gave either party the privilege of serving the marriage ties if they found it desirable to do so.

It is generally believed that Marconi will announce his engagement to Signorita Bezzicali, member of the Roman '400,' but no marriage can take place for some time after the formal issuance of the Rota decree, it is stated.

JUSTICE GLASS CALLS 'STRIKE'

Justice of the Peace Frank Glass of Martinez yesterday called a "judicial" strike and issued an ultimatum to all concerned" that he will no longer sanction cases being brought by the wholesale from other townships into his court for trial.

Cases of eight persons arrested in Pittsburg Saturday night in a dry squad raid were sent back to that city for trial and four arising at San Pablo were taken to the justice court there, as a result of Judge Glass' ultimatum.

"For many months I have been handling the majority of the criminal business arising in the county outside of Richmond and I have reached the limit of my endurance," Judge Glass declared, in announcing his "judicial strike."

"Trial of cases in Martinez may be handy for other officials but it has pressed me far beyond my capacity. The amount of bookkeeping work that is necessary is beyond my ability to handle it. Night after night I am routed out of bed to fix bail in this case or that case and during the days defendants from all parts of the county are brought into my court. I have reached my limit and I have called a halt."

OAKLAND—Key System Transit company to expend approximately $1,250,000 during 1927 for track reconstruction, new equipment and safety devices.

Piano For Sale

The winner of the Grand Prize in the L. H. Schrader Co's piano contest, is sailing for Europe.

Will Sell for $100.00 Cash

Can be seen at L. H. Schrader Co.

How to Have Strength, Endurance and Courage

Many men and women will be happy to know that the secret of good health lies in a daily movement of the bowels.

The Kidneys, Liver and Bowels must be active, they must be stimulated to remove the poisons from the system.

If you suffer from Constipation, Sick Headache, Indigestion, Biliousness, Tired out and Achey feeling, take CARTER'S LITTLE LIVER PILLS

They are sugar coated, small, easy to swallow, and do not contain Calomel or other poisons. Take them as a daily Regulator; they are not habit forming.

They move the bowels gently, free from pain, with pleasant after effects.

Every member of the family can take them with perfect confidence, as they do not contain Calomel, Mercury, or other poisonous drugs. These little, purely vegetable pills are a doctor's prescription and guaranteed.

Be absolutely sure you get the genuine. Refuse to accept an imitation or substitute. Druggists, 25c & 75c red pkgs.

CARTER'S LITTLE LIVER PILLS

Babies Love It

For all stomach and intestinal troubles and disturbances due to teething, there is nothing better than a safe Infants' and Children's Laxative.

MRS. WINSLOW'S SYRUP

"WATCH THE CREAM LINE"

Are You Getting Perfect Milk?

Our perfect MILK builds up a sturdy body capable of resisting sickness.

Mothers realize that health is a child's greatest asset—good milk is the basis of health.

Our well nourished cows grazing on our own fields naturally give much richer milk than ordinary cows do.

We watch our pastures and cows as closely as a mother watches her babe.

OUR MILK IS 100% PURE

PHONE RICH. 1938

We Deliver To Your Door

San Pablo Milk Producers

San Pablo, California.

Greatest Values Ever Offered At Phenomenal Prices

—Tuesday—

Sugar Cured Bacon (4 to 6 lbs. average to the slab) lb. 25c

Pure Kettle Rendered Lard ..... 7 lbs. $1.00

Choice Pork Chops, Per lb. 35c

Service With a Smile

Richmond & Central Markets

O. R. LUDEWIG'S, Inc.

510 Macdonald Ave. 1130 Macdonald Ave.

2 Phones—No.'s 1900-1901 Phone Rich. 446

Protection For Valuables

The modern safe deposit box is an American invention of comparatively recent origin. The first strong boxes came into limited use about sixty years ago and they cost the renters from thirty to forty dollars a year. Now for a fraction of that cost, and in a much more convenient form, the American Trust Company provides safe deposit boxes in armor-plate vaults that give absolute protection against loss by fire or theft.

American Trust Company

Merger of Mercantile Trust Company of California and The American Bank

SINCE 1854

Commercial—Savings—Trust—Bonds—Foreign

RICHMOND BRANCH—TENTH AND MACDONALD

Branches: Point Richmond—Twenty Third and Macdonald

MEMBER FEDERAL RESERVE SYSTEM

Head Office—San Francisco

DANCING DE LUXE

DELIGHTFUL INSTRUCTORS AND FIRST CLASS ENTERTAINERS

PEPPY JAZZ ORCHESTRA

San Pablo Dance Hall

Alvarado St., Across From Moitoza's Garage

Every Night, 9 P. M. to 1 A. M., Except Monday

SPORTS

DOUGALL NINE DEFEATS TEAM OF BERKELEY

Playing their first game of the season at San Pablo park in Oakland Sunday the Dougall Hardware nine defeated the fast Berkeley Athletic club by a score of 15 to 3. In a vain effort to stem the tide, three Berkeley pitchers were sent to the mound.

Jack Pinto and John Mendo struck out seventeen men of the home team.

The feature of the contest was the heavy hitting of McCoy, who hit three for three.

The box score:

Dougall's	AB	R	H	PO	A	E
C. Pinto, 2b	5	2	2	1	0	0
Hirth, 3b	5	2	3	0	0	0
J. Pinto, p.	4	1	2	2	13	0
McCoy, lf.	3	3	3	3	0	0
Glumm, ss.	5	2	3	4	5	1
Baldwin, 1b	4	1	2	8	0	0
Muylle, cf.	3	1	2	1	0	0
Medo, rf.	4	2	2	0	0	0
Swenson, c.	4	1	2	8	1	0
Richards, cf.	2	0	1	0	0	0
Viverious, p.	1	0	1	0	0	0
TOTALS	40	15	22	27	19	1

Berkeley	AB	R	H	PO	A	E
Smith, ss.	4	0	0	2	1	0
Jones, 3b.	3	0	0	1	2	0
McDaniel, lf.	3	1	1	2	0	1
Tory, cf.	2	0	0	3	0	0
Golle, 1b.	3	0	1	9	1	2
Gilmore, rf.	5	0	0	1	0	0
Baldwin, 2b.	4	1	1	4	2	0
Firsh, c.	4	1	1	6	0	0
Coaklin, p.	4	0	0	0	6	0
TOTALS	32	3	3	27	13	3

Baseball Dope

PACIFIC COAST LEAGUE

	W.	L.	Pct.
Sacramento	10	2	.833
MISSIONS	7	6	.538
SAN FRANCISCO,	7	6	.538
OAKLAND	6	7	.462
Seattle	6	7	.462
Portland	6	7	.462
Los Angeles	5	6	.455
Hollywood	2	8	.200

Today's Games

Sacramento at San Francisco.
Missions as Seattle (Series opens Wednesday).
Oakland at Los Angeles.
Hollywood at Portland (Series opens Wednesday.

FRANK HOFAS ILL

Frank Hofas, attendant at the Masonic hall, is reported to be seriously ill at the Cottage hospital, where he has been confined for the past week. He suffered a relapse yesterday and his condition is said to be serious. He is being attended by Dr. U. S. Abbott and Dr. E. Hedges.

Shoe repairing of the better kind at Petersen's. 314 Macdonald ave. tf.

J. E. Scroggins Wins Tournament Cup By 70 Score

J. E. Scroggins won the annual director's cup tournament yesterday at the Carquinez Golf club, when he turned in a sensational 70 score. Ray Schrader was third. Schrader was winner of the first two rounds, but his final round was a 75. F. A. Mero had a 74 for the day. Pat McDonaugh and Art Alstrom finished the fourth round with respective scores of 82 and 87 for the third round and 8' and 100 for the fourth.

The scores yesterday were John Beers, 93; J. C. Hemingway 88; G. L. Tribicot, 84; E. E. Roberts, 78; G. E. Bill, 94; Fred Caudle, 81.

SANNIES WIN OVER PETALUMA

In a contest featured by the steady pitching of Roland Roberts and the hitting of Pete Daley, the Standard Pacific Sannies defeated Petaluma Sunday on the Petaluma grounds.

The Sannies played almost errorless ball in the field, Daley contributing the only boot for the winners. Daley was the hitting star, connecting for four safe blows out of five trips to the plate.

Pat O'Rourke saved the game for the locals when he made a sensational stop of Williams' hard grounder with the bases filled in the ninth inning.

The Sannies will play the Kunhardts next Sunday at the Oakland League park in the opening game of the Three-C league. On April 24 the Sannies will meet the Concord club at the First street grounds here.

The score:

RICHMOND SANNIES

	AB	R	H	E
Daley, ss.	5	2	4	1
Greathouse, lf.	3	2	0	0
McNulty, rf.	3	1	1	0
Surgin, 1b.	4	0	2	0
Moss, c.	3	0	1	0
O'Rourke, 2b.	5	0	1	0
Bernidou, cf.	2	1	1	0
Barberi, 3b.	4	0	0	0
Roberts, p.	4	0	0	0
Totals	37	6	10	1

PETALUMA

	AB	R	H	E
Avilla, cf.	4	0	1	0
Fuller, 1b.	5	1	2	0
Williams, ss.	5	0	0	0
Haderman, 3b.	4	1	1	0
Pulucci, c.	3	1	1	0
Luchessi, 2b.	4	0	2	0
Neunfeldt, rf.	4	0	2	2
Piezzi, lf.	4	0	0	0
Hagedorn, p.	4	0	0	0
Totals	37	3	7	2

SAN FRANCISCO—Six new dining cars and 10 locomotives installed on Pacific coast lines of Southern Pacific railroad.

READ IT FIRST IN THE RECORD-HERALD.

Learn To Box
Be A Member Of the
EL CERRITO ATHLETIC CLUB
Corner Potrero and San Pablo Avenue, El Cerrito
Boxing Every Other Friday

Special For This Week!
Cups and Saucers
Plain White or Decorated
15c pr.
R. B. Dougall
Hardware Co.
THE WINCHESTER STORE
MACDONALD AVENUE AT ELEVENTH STREET
PHONE RICHMOND ONE

OPENING DAYS FOR BIG TIME BASEBALL OPEN

(By Universal Service)

CHICAGO, April 11.— Once in every year a sport writer feels the urge to cast about for flowery phrases, double-jointed adjectives, and three dollar nouns to impress upon such readers as he may have, the all important fact that now is the time for all good fans to come to the aid of the home team.

After several false starts, involving the destruction of countless sheets of very valuable copy paper, he generally manages to cram all his ideas in two words, and begins his literary effort to wit, and as follows:

"Play ball!"

And, after all, that's all that matters.

The opening day of the 1927 pennant races in the National and American leagues are at hand, much to the surprise, no doubt, of the crepe wearers who felt that the numerous entanglements, near-scandals, and so on of the winter would scratch big league baseball completely off the calendar. And because opening day is here once more, it becomes just as necessary and just as correct as ever to say that the game is in for a bigger and better year.

For the proper presentation of big league baseball in Chicago tomorrow, the Cubs will entertain the world's champion St. Louis Cardinals, minus their gallant leader of a year ago, Rogers Hornsby, but plus the energetic ex-giant, Frankie Frisch, and with that ancient enemy of the Cubs, though former team-mate, Grover Cleveland Alexander, primed for duty on the firing line.

The Cardinals, save for Frisch, will look no different than the team which swept through a hot National league race last year, and blasted the New York Yankees' hopes in the world's series.

The Cubs, one of the truly in-

The Cubs, one of the truly interesting teams a year ago, have shifted a bit, acquiring a new outfielder, supposed to be of baseball gathering ability, in Earl Webb, and revising the infield to the extent of planting Riggs Stephenson, a hitter, but a doubtful quality as a fielder, at third base.

Charley Root, a lively young pitcher has been selected to oppose the mighty Alex, for the opening game purposes. A last minute switch to root from "Sheriff" Blake having been reported by the men who gather the straw ballots on the managerial notions of Joe McCarthy.

A made-over ball park, among other things, will greet the 40,000 that will endeavor to do their bit towards getting the season started at a season should be started. So, all things considered, there remains nothing to insure the opener's complete success, but the final score's showing a balance in favor of the Cubs. Otherwise the day will be written off as a total loss.

Elsewhere in the baseball world, the Whoop-de-doing will be as vigorous as it is here in Chicago.

The high run for the day will be reached at New York, where the Yankees and Babe Ruth will greet the Philadelphia Athletics, and their new assortment of old men, Ty Cobb, Eddie Collins, and Zack Wheat. This will be the biggest "shot" of the American league's opener, though the Washington Senators, with Tris Speaker in the lineup, will be no small bargain when they square away with the Boston Braves.

The White Sox, proceeding under their own power, will be at Cleveland, and Detroit, one of the likeliest of the American league clubs, open with and at St. Louis.

Two of the supposed contenders in the National league, leap into the fray immediately, when Pittsburg and Cincinnati hook up in the Ohio city. The Giants, with Hornsby, can find nothing better to do than pick on the Phillies, again doomed to enjoy one of their terrible years, while Brooklyn and Boston will gather in the Massachusetts Metropolis to make life as miserable as possible for the unfortunates who have to watch the proceedings.

New managers, new players, new rules and regulations—but the same old game of baseball. That is the offering for this really big day of April, 1927.

There has been enough switching about of playing material, and shaking up of the strength of various organizations, to throw the both races into the mystery class.

Pittsburg, in the National league goes to the post a favorite, with trouble coming from the Giants, the Reds, and the Cardinals. Philadelphia, in the American league, is best liked, with opposition from New York, Cleveland, and Detroit.

Each and every city that sports an opener today, can be depended upon to put the affair across with the best showmanship possible. All sorts of celebrities, and all sorts of members of the rank and file will be out, because it happens to be opening day.

C. J. LAMBRECHT
Coal and Wood
Rock, Gravel, Sand and Cement
ALL KINDS OF FEED
Office Rich. 1058 Res. Rich. 204
Yard Rich. 1192

New Summer's Mermaid

Plaid, gray jersey and dotted circles make these distinctive. These smart costumes led parade at the show of the Garment Retailers in New York recently.

LOCAL FIREMEN TO MEET FAST DOUGALL NINE

Richmond Firemen, heroes of the peace, will meet the fast Dougall nine in their opening game of the season. Jiggs Wright or Carl Kamb will probably pitch for the Firemen on either Wednesday or Thursday. Kimble, manager of the Dougall's will send Viverious and Murrel Anderson on the succeeding days. In the event that one of the teams win both the contests, or break even the third and deciding game will probably be played Sunday.

The lineup for the Firemen is not announced, but the following men will take the field for the Dougall's: Swenson, c; Anderson and Medo, pitchers; Baldwin, 1b; C. Pinto, 2b; Glum, short stop; Hirth, 3b; J. Pineto, lf; Muylle, cf; Richards, rf.

MRS. J. B. JONES ILL

Mrs. J. B. Jones, former well-known resident of Richmond, is in the Cottage hospital recovering from an attack of illness sustained Sunday afternoon. She fainted while on a visit in this city from her home in San Francisco, and was taken to the hospital in a Wilson and Kratzer ambulance.

MARCH BIRTHS MORE THAN DOUBLE DEATHS

The report of Health Commissioner C. R. Blake filed with the city council last night showed 27 births for March and 11 deaths.

NATIONAL RIFLE TEAMS TANGLE THIS SUMMER

Under date of March 7, 1927, the assistant secretary of war has authorized the attendance of civilian rifle teams at the National Matches and Small Arms Firing school to be held at Camp Perry, Ohio, between August 22—September 18th, 1927, under the following conditions:

"a. Teams to be composed of not less than 10 or more than 13 civilians (members of N. G. or Org. Reserves not eligible).

b. Teams to be selected by competition.

c. The membership of each team to be published in orders of The Adjutant General of the State.

d. Each of the authorized members of teams to be reimbursed for expenses as follows: For travel expenses to and from the National Matches, Camp Perry, Ohio, at the rate of 5 cents per mile from their residence in their respective State or the District of Columbia, to Camp Perry, Ohio, and return to their residence, the allowance for the return travel to be paid in advance of the performance of the return travel. For communication of subsistence at the rate of $1.20 per day for the time actually in attendance at the National Matches and Small Arms Firing school, 1927, both dates inclusive. This period may be extended later to cover the period August 22—September 18th, both dates inclusive."

Tryouts will be held as follows:

At Leona Heights Target range, Oakland, June 5 and 12.

At Burbank Target range, June 26, 1927.

E. N. Moor, Jr., 829 Folsom street, San Francisco, will conduct and supervise the tryouts at Leona Heights.

Ned E. Cutting, 2904 Rock Glen, Eagle Rock, Los Angeles, will conduct and supervise the tryouts at Burbank.

Each competitor will fire the following course twice.

Slow Fire

200 yards standing—10 rounds.
300 yards kneeling and sitting (5 each) —10 rounds.
600 yards prone—10 rounds.

Rapid Fire

200 yards kneeling—10 rounds.
300 yards prone—10 rounds.

As soon as practicable after the completion of the tryouts, each supervisor of the tryouts will transmit to this office the scores made on each target range.

The successful competitors will be announced by this office immediately upon receipt of the scores from both tryouts.

In addition to the score, each supervisor will submit a statement that the competitor is eligible to participate in the National Matches, in accordance with the rules prescribed by the National Board for the Promotion of Rifle practice; that the competitor is able to attend the National Matches, together with his full name and complete mail and telegraph address.

A limited number of rounds of ammunition will be shipped to each target range for use at the tryouts.

The Springfield rifle as issued by the government will be used at the tryout. No special sights or any alterations on the rifles will be permitted. The positions will be that prescribed for each range at the National Matches.

Those desiring to participate in the tryouts will report by letter to the person supervising the tryouts not later than three days prior to the shoot, in order that suitable and proper arrangements may be made, and must report on the range not later than 8:30 A. M. on the day of the tryout. All expenses involved in connection with the tryouts, hiring of help and etc., must be met by those participating in the shoot.

Richmond Tennis Team Plays Tie With Stockton

The scheduled tennis match between the net men of Stockton and Richmond resulted in a six match tie at the latter's court Sunday afternoon. The play was nip and tuck throughout and the spectators were on their toes most of the time.

The results of the singles were:

Fish, (R) def. Campbell (S), 6-1, 7-5.

Segale, (S), def. Herman, (R), 6-3, 3-6, 6-3.

Regalia, (R) def. Smith, (S), 3-6, 6-4, 6-3.

Thomas (S), def. Johnson, (R) 7-9, 6-1, 6-4.

Parman (S) def. Remell, (R), 6-1, 6-4.

Peterson, (R), def. Burke, (S), 6-2, 6-4.

Hachett, (S), def. Kruger, (R), 3-6, 6-0, 7-5.

Truitt, (R), def. Clay, (S), 7-5, 6-4.

The doubles events ended as follows:

Smith and Thomas, (S), def. Moore and Johnson, (R), 6-2, 6-2.

Fish and Herman, (R), def. Campbell and Segale, (S), 11-9, 6-1.

Regalia and Bryant, (R), def. Parman and Hachett, (S), 6-4, 3-6, 6-3.

Burke and Clay, (S), def. Peterson and Remell, (R), 6-1, 6-1.

A return match is being arranged to break the tie. Plans are being made to hold the match at Stockton. The local club has lined up several other tournaments, including, Island City here on April 24; Piedmont Avenue Club, there on May 1; Mooswood Tennis club, there on May 8. The club doubles tourney will start on the next weekend.

Suzanne Signs For Theatre Appearance

By ROBERT J. PREW
(By Universal Service)

LONDON, April 11.— Suzanne Lenglen, the tennis queen, today signed a contract with C. B. Cochran, the kell known theatrical producer and promoter, to appear in London in July and give tennis exhibitions for three evenings at $5,000 an evening.

The exhibitions will be staged in Holland Park Hill, which can be adapted to seat 10,000 spectators.

It has not yet been decided who Suzanne's opponent will be. Several British women players have already refused to turn professional.

UNDER KNIFE

Mrs. O. B. Briss of 25 Craft avenue, El Cerrito, was taken to the county hospital in Martinez Sunday in a Wilson & Kratzer ambulance, to undergo an operation for appendicitis.

MRS. WILSON ILL

Suffering from serious illness Mrs. Mark Wilson, widely known Richmond resident, was taken to the Providence hospital in Oakland yesterday in a Wilson and Kratzer ambulance.

Taking positions as stenographers, Miss Dorothy Weisgerber and Miss Jean McKenna joined personell of the Mechanics Bank yesterday.

SNAPPY SHOW SCHEDULED AT EL CERRITO

Fans will watch Eddie Shepmard's debut Thursday night at El Cerrito with interest. The Mormon boy is said to be the classiest boy of his weight to ever visit the coast. He will be opposed by Racehorse Roberts. They are slated to go eight rounds in the main event of an all star show.

Billy Brackett who is doing much refereeing in Oakland with much satisfaction will be third man. Benny Wagner who pulled off a couple of "Boots" at the last show will be given a rest. Fans are sure that they will get the best at El Cerrito and when even a referee gets off color there will be a change from time to time.

Back of the eight round main event there is much class and a six rounder is billed with Bud Fisher a Portland boy and Gunner Wood doing the honor. Fisher has been boxing nothing but main events up north and has about cleaned up. Gunner Wood who was one of the innocent victims of one of Wagner's poor decisions on the last show is given a chance to show that he is all fighter. Both these men are of the slugging type so the fans will get lots of action.

The fighting matador (Salvadore Ortega) and Joe Vierra will again put on their recent fast draw battle that made such a big hit.

Mickey Britton and Joe Diamond who fought such a great fight a month ago will also be a pleasing addition.

Abe Berg a newcomer from San Francisco another clown fighter and who walloped the daylights out of Joe De Maria at San Jose a few months ago in a great fight will do it all over again.

Harry Walsh and Jeff Hague will open the show.

Look
to your health. Epsom Salts is still the best Physic—take it in small flavored tablets.
Knight's
EPSOM
SALTS COMPOUND IN
TABLETS
At your druggist, 25c
The Knight Laboratories, Chicago

FLIT
DESTROYS
Moths, Flies
Bedbugs
Roaches
Other Household Insects
FLIT
Get a can of FLIT today!

WALLY AND HIS PALS

By Oscar

ADVERTISING RATES CLASSIFIED ADVERTISING RATES

1c Per Word Per Day

Minimum Charge 35c

Classified Index:

1. Lodges and Meeting Notices.
2. Lost and Found.
3. Special Notice—Personals.
4. Help Wanted—Situations Wanted.
5. Automobiles.
6. Business Directory.
7. Business Opportunities, Investments.
8. For Rent—Rooms, Houses Apartments and Flats.
9. For Sale—Miscellaneous.
10. Wanted—Miscellaneous.
11. Real Estate for Sale.

1—Lodge and Meeting Notices

SONS OF ST. GEORGE—Gladstone Lodge, No. 531, meets first and third Tuesday at Memorial Hall at 8 o'clock p. m. C. Badcock, Secretary; R. F. D. Box 147, Richmond, Robt. Dawson, president.

NATIVE SONS—Of Golden West, No. 217, Edward Peterson, Stege, President: R. H. Cunningham, Secretary 520 Ohio Street, Meeting nights, first and third Tuesday of the month. Meeting place, Redman hall Eleventh Street and Nevin.

KNIGHTS OF PYTHIAS — Richmond Lodge, No. 13 meets every Wednesday night at K. of P. hall, 5th St., near Macdonald. Visitors always welcome. O. Carroll, C. C.; F. G. Blackhart, K. of R. and S.

ST. ANDREW'S SOCIETY — of Richmond and District—Meets second and fourth Wednesday at 8 p. m. in Richmond Club House. Scottish visitors are always welcome. Pres. W. J. MacDonald, 2217 Nevin ave. Phone Rich. 1553. See Geo. Smith. 1831 Roosevelt avenue.—

3—Special Notices, Personals

LEADING CLUB, largest, most reliable for lonely people; confidential descriptions free in plain sealed envelope: thousands wealthy members; if sincere, write; established 20 years. Old Reliable Club (name copyrighted) Mrs. Wruble, Box 86, Oakland, Calif. 4 26 tf.

Money To Loan

PLENTY OF MONEY TO LOAN—for building or refinancing at 6 per cent flat. EARL REALTY CO., 46th and Macdonald Ave. Phone Rich. 2448. Ask for Mr. Steele. 4- 2 1m.

7—Business Opportunities, Investments

$10.00 TO $50.00 QUICKLY
To The Many Workers

Rates lowest. No security, no publicity. Best and most private terms. What National banks do for big business, we do for the man or the woman who works.

H. L. DRAKE.

ZEB KNOTT
Certain-Teed Paints, Varnishes and Enamels.
All Grades of Wall Paper
PAINTING AND PAPER HANGING
319 North Seventh Street
ALL WORK GUARANTEED

WOMEN — WE PAY LIBERAL cash money daily. Easy spare time income. Important part of work is preparing lists of local housewives. Write, Floor 1403, 350 Madison Ave., New York, N. Y. 4-10-2t.

WOMEN — EARN $8.50 DOZEN sewing aprons; e wyasro shrdl sewing aprons; easy work; materials cut; instructions furnished; opportunity beginners. Addressed envelope brings particulars. IDOL 156 East 42nd N. Y. 4-10-2t.

11—Real Estate For Sale

Paulsen's TIPS!

6 ROOM HOUSE $4000
We seldom have property like this at such a low price. Read hardwood floors in living and dining room, 3 bedrooms and bath on upper floor. Garage. Chicken house; 1 1-2 lots (high) fenced. Flowers and shrubbery. Terms. (697)

BUY POTENTIAL BUSINESS PROPERTY NOW
Valuable flats on 10th street, near Community Hotel; show good income on price of $11500-$6000 down. A good speculation.

$300 DOWN—$45 A MONTH
Modern bungalow, almost new, in Grand View Terrace. Fine location. 2 bedrooms. Large living room, kitchen and large breakfast room. Garage 14x20. $4750. (689)

PAULSEN REALTY SERVICE
— Realtors —
California Theatre Building
Telephone Richmond 825
Night Phone Rich. 1540-J

6—Business Directory

IF ANY RESIDENT OF RICHmond knows of families in distress or need, kindly report same to the Societies handling relief. Phone Richmond 1340 or Richmond 335 3 25 tf.

CLEANED, WAXED AND POLISHed—Hardwood floors and linoleum. $2.00 per room. Phone Rich. 847. W. E. Main. 4-3-6t.

I make and acknoglodge all kinds of legal papers; deeds mortgages contracts, leases, etc. Homes for rent, fire insurance.
H. G. STIDHAM
NOTARY PUBLIC
163 Washington Avenue
Office Phone 868; Res. Phone 920

"LET MAYER DO IT" IF YOU want your old suit made like new. Phone 452; cleaning, mending, repairing, or pressing. Work called for and delivered. Mayer's American Cleaning Works, 1116 Macdonald Avenue 4 11 tf.

8—For Rent—Rooms, Homes' Apartments' Flats

FOR RENT—THREE ROOM FURnished apartment, adults. Inquire 330 Twentieth street.

FOR RENT—THREE ROOM FURnished apartment. Private bath. 203 Bissell avenue. 3-30-tf.

FOR RENT—5-ROOM BUNGALOW with bath and garage. At 2542 Clinton Ave. Telephone Richmond 2139. 3 29 5t.

FOR RENT—3-ROOM FURNISHED apartment with garage. 445 Fifth St. 4 6 3t.

FOR RENT—3-ROOM FLAT, 412 21st St. Modern. Phone Richmond 2193-W. 4 6 6t

FOR RENT — HOUSE, 4 ROOMS, 1519 Chanslor ave. Apply E. Gibbs, P. O. Box 192, Pt. Richmond. 4-3-5t.

9—FOR SALE— Miscellaneous

COATS, DRESSES, FURS and FUR coats, Factory samples, sizes 14 to 54; huge stock!. Dow's Wholesale Rms. 133 Kearney, near Sutter, S. F. 5 27 tf.

WANTED TO RENT OR BUY—A wheel chair, call at 679 Seventh St., or telephone Rich. 1287-J. 4-3-3t.

STOVE FOR SALE—ELECTRIC Hotpoint. Like new. Cheap. Rich 1936. 4 6 4t

WILL TRADE—GOOD LOT IN EL Cerrito for light truck. Call Rich. 2575-J. 4 6 4t

FOR SALE—PRACTICALLY NEW camping outfit, including umbrella tent, water, wind and mosquito proof with sewed in floor. Folding cot, table, chairs, Coleman stove with oven. Outfit very compact. Cheap. 409-8th street, apartment 3. 4 9 2t

11—Real Estate For Sale

FOR SALE—EQUITY IN NEW five-room house and furniture. Call between 5 and 8 p. m. 2426 Cutting Blvd. 4 7 5t.

FOR SALE—THREE ROOMS AND bath laundry room, garage. Completely furnished. Price $2250 $500 down, balance $25 a month. Call at Greer's Service Station corner Eureka and San Pablo Ave., El Cerrito.

11—Real Estate For Sale

Leo Persico

1015 MACDONALD AVENUE
OFFICE PHONE RICH. 54
EVENINGS: PHONE 733
MONEY TO LOAN ON REAL ESTATE

NOT STYLE BUT REAL COMFORT—$1600 TERMS
New bungalow; 3 rooms and bath; driveway.

FOR SALE OR TRADE FOR RICHMOND PROPERTY
$4000
5 acre chicken ranch in beautiful Vaca Valley Equipped for 1000 hens; large 5 room house; some furniture; all modern improve- Lady is widow leaving Richmond well with gas engine and pump; located just north of Vacaville.

$3900—$300 DOWN
6 room modern up-to-date home and garage; close in. This home is worth $5000. Who can use it? Lady is widow leavingRichmond in 10 days. This surely is a pick-up.

NEVER OCCUPIED
$5000—$500 DOWN
Beautiful new 5 room English type cottage. Large fire place and breakfast room, oak floors. East of 23rd street, near Grant school.

$3500—$500 DOWN
A large 5 room modern cottage, garage and driveway. Close in, on 9th street.

A CITY FARM—$1400
One and one-half acres of sandy loam soil near school and stores. Just outside of Richmond city limits.

$1500—
Two lots near 13th and Roosevelt

$900—
Two lots on 10th street, north of Macdonald.

$3500—$400 DOWN
Five room modern cottage and garage on large lot near 18th and Roosevelt avenue.

HARD LUCK COMPELS THIS SACRIFICE—$2450—TERMS
Modern four room cottage on two lots, 20th street near Barrett. Yes, we write fire, burglay, auto and plate glass insurance.

Frank S. Foster, Salesmanager
Evening Phone 1152-W

NOTICE!
Expert Marcelling, Bob Curl and Hair Cutting.
Mrs. Neca Walker
PHONE RICH. 1627-W
1759 Clinton Avenue
Formerly with Richmond Health and Beauty Salon

When In Rome

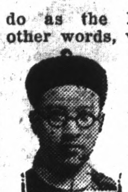

do as the Romans do. In other words, when you see how we have cured your friends from their many ailments, investigate yourself. Our herbs purify the blood, correct the digestive powers, and tone up the system in general. We teach correct living and check disease before it has reached a stage that it is incurable or dangerous to life. See us TODAY!

Foo Wing Herb Co.
Successful Herbalists for three generations.
3108 Telegraph Ave. Pied. 6417

11—Real Estate For Sale

For Rent

Flats and Garage
3-Room Apartment
RENT DEDUCED TO
$23.50

Contains hardwood floors, gas range, linoleum in kitchen. Wall Bed, etc. Everything up-to-date. Excellent location SEE

Burg Bros. Inc.
AGENTS
309 TWENTY-THIRD STREET
Phone Richmond 730

P. S. SPECIAL—We have a new $6500 Bungalow for sale on easy terms for only $5750. Best buy in Richmond.

Watson's Bargains

NEW FIVE ROOM HOUSE—7th St. Modern in every respect, $300 down, $40 per mo. Price $4,500.

50-foot lot 10th St., $1,500.

A beautiful 5-room home on large corner lot in Mira Vista, will exchange for Oakland residence property.

$2,250 for a 4-room house on 40-foot lot on 9th St. Close in. $250 down and $25 per month.

For rent, 5-room house, $35.
For rent, 5-room house, $25.
For rent, 7-room house, $35.

H. O. WATSON, Realtor
C. J. KILPATRICK, Mgr.
Insurance Dept.
AGENCY EQUITABLE LIFE INSURANCE CO., OF IOWA.
1202 Macdonald Avenue
Phone Richmond 180

SOME SNAP

A—San Pablo
100x100— You can't go wrong on this at today's price of $3250. Terms. Phone Rich. 138. Mr. Tyhurst.

AA—Macdonald Corner
50x100—A real investment for a speculator, $3000. Terms. Rich. 138. Mr. Lillock or Mr. Tyhurst.

A Speculator Must
see this cor. on San Pablo. 75x100 to appreciate its real value. We also have a few other real buys where you can't go wrong and sure to make some quick money. Call at our office at HILL and SAN PABLO.

I. H. TARMAN & CO.
Branch Office

The Best Investment Is In Fong Wan Herbs

4837 Shattuck Ave., Oakland, Cal., July 30, 1926.

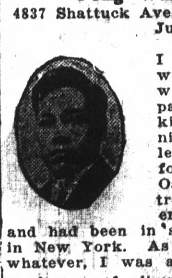

Ten years ago I had Malaria which left me with a twinging pain in my left kidney and running around my left side. Before I came to Oakland I had treated with numerous physicians and had been in several hospitals in New York. As I got no relief whatever, I was advised to make a change of climate. I therefore came West, but here I suffered as badly as ever.

Finally a friend urged me to try the FONG WAN HERBS. One week of that treatment gave me wonderful, permanent relief. During the year that has elapsed since I have had absolutely no indications of my former complaints.

How wonderful it seems that the FONG WAN HERBS could thus help me after the doctors and hospitals had failed. I am a barber by trade. Had it not been for the FONG WAN HERB TREATMENTS how could I have earned a living while suffering with those terrible pains?

I am very thankful to the FONG WAN HERB SPECIALIST for what he has done for me and am giving him this testimonial as a token of my gratitude.

JOSEPH CUTTITTA.

The Fong Wan Herb Co.
HERBS COMPOUNDED FOR EACH AILMENT.
576 10th St., Oakland, Calif.
Cons. Free Phone Oakland 3767
Hours, 9 to 7 daily, 9 to 12 Sun.

11—Real Estate For Sale

For Sale Or Trade

NEW HOME ON NINTH ST.—FIVE ROOMS, GARAGE, LOT 40x100.

COME IN AND MAKE OFFER! SMALL PAYMENT DOWN WILL BE ACCEPTED.

HERE IS YOUR CHANCE TO GET A NEW HOME ON YOUR OWN TERMS IF REASONABLE.

PLATE, VAUGHAN & METZ
(Realtors)
916 Macdonald Ave.
Phone Rich. 170

FOR SALE
New 5-room House with garage
Price $3600.

Any kind of a payment down, to suit convenience of Buyer.
$35.00 a month, including interest
SEE—
Mrs. W. H. Sanford
Realtor
2221 Macdonald Avenue,
Richmond, Calif.
Telephone Richmond 927

READ IT FIRST IN THE RECORD-HERALD.

RODEO VALLEJO FERRY
6 MINUTES ON THE BOAT
THE SHORT WAY

THE DEPENDABLE AUTOMOBILE FERRY offers motorists the shortest and most direct means of transportation from Richmond, Oakland and San Francisco to Vallejo, Sacramento, Sonoma, Napa and Lake Counties and all points north.

Operating

All Night Boats

in addition to the
20-minute
Day Schedule

Lve. Vallejo Side at Morrow Cove
6:00 A.M.
6:45
7:15
7:45
8:20
Then every 20 minutes Thereafter until
7:45 P.M.
8:15
8:45
9:15
10:00
11:00
12:00
1:00 A.M.
2:00
3:00
4:00
5:00

Quick Lunch On All Boats

Lve. Oakland Side at "Short Way"
6:30 A.M.
7:00
7:30
8:00
8:20
Then every 20 minutes Thereafter until
7:40 P.M.
8:00
8:30
9:00
9:30
10:30
11:30
12:30 A.M.
1:30
2:30
3:30
4:30
5:30

Extra Trips Saturday, Sunday and Holidays
"THE SHORT WAY"
OSCAR H. KLATT
President and General Manager

11—Real Estate For Sale

B. Schapiro & Co.

BEST LOT BUY IN RICHMOND

3 lots on 30th street near Barrett, ONLY $1500; if you only want half of it we have a man for the other half; $750 buys one-half.

ANOTHER GOOD ONE

3 lots on 38th, near Macdonald avenue, $1400; you can have all or half of this.
2 lots on 19th near Roosevelt avenue, $1200.
3 lots in Grand View Terrace, $1200.
3 lots on 20th near Barrett ave. $2500.
2 lots on Nevin near 44th, $550.
52 1-2 feet on Barrett avenue, Mira Vista, $1800; this is a close in lot with wonderful view.

J. B. CORRIE, Salesmanager
1002 Macdonald Avenue
Over Martin's Grill)
Phone Richmond 902

Record-Herald want ads bring quick results—Try one.

Drs. Chan & Kong
901 CLAY ST. CORNER NINTH OAKLAND CALIFORNIA PHONE OAK 9319

CHINESE EXPERT HERBALISTS

Oakland's Oldest and Most Famous

Our specially imported Herb Remedies of over 3000 varieties have been used in China for centuries. Chan & Kong have relieved thousands of people, as testimonials in our office will show.

If You Are Sick

Come in and have us give you a scientific diagnosis that will tell you absolutely the true conditions of your whole system.

Is it not wrong of you to suffer when you can have a sure, painless remedy so close at hand? A disease checked in time is half cured. (Delay oftentimes means fatal results) So come to us today.

There is no guesswork about it. If your physician has failed to relieve you, or if a dozen physicians have failed, it is no reason why you should not find relief in our wonderful Chinese herbs. No matter what your affliction is, come and be made well again by the herbs God put into the ground for the very purpose of healing mankind. We guarantee to relieve all ailments, whether of the stomach, liver, lungs, kidneys, heart, also indigestion, asthma catarrah, blood poison, appendicitis, piles or high or low blood pressure, rheumatism. Prices reasonable. Consultation free. Many testimonals on file at our office.

THE ORIGINAL
CHAN & KONG
HERB SPECIALISTS
901 Clay St., Corner 9th St.
OAKLAND, CALIF.
Hours 8:00 a. m. to 8:00 p. m.
Sundays, 8 a. m. to 2 p. m.

LOS ANGELES, CALIFORNIA
HOTEL LEE
WM. B. CLARK, PROPRIETOR
SIXTH AT FIGUEROA ST.
Phones 10743

Service, not unlike a well appointed, generously conducted home without ostenation.

Commercial-Residential

Location central and unexcelled
Modern, European

Rates $1.50 Without Bath, $2.00 Up With Bath
William Best Clark, Proprietor

GARAGE ADJACENT

11—Real Estate For Sale

Exchange

Pair of flats in Berkeley, close to schools and cars. Income $75.00 month, always rented.

Will exchange for vacant lots.

EARL REALTY Company
4532 MACDONALD AVE.
Near 46 Street Rich. 2418

Electricians

WHY
—V. G.—
VERY GOOD
1314 Macdonald Avenue
Phone Richmond 933

Dodge Car Specialist
GUS' GARAGE
826-28 CHANSLOR AVENUE
PHONE RICH. 1688-W

Carquinez Bridge

"World's Greatest Highway Span"

OPENS MAY 1927

"THE SHORT WAY"

Between
SAN FRANCISCO BAY AREA AND POINTS NORTH
Until Completion

ANTIOCH BRIDGE
Is the
SHORT, QUICK ROUTE
OPEN ALL NIGHT

No Ferries No Delays

American Toll-Bridge Co.
525 MARKET STREET OSCAR H. KLATT
San Francisco, Calif. President.
PHONE DOUGLAS 8745

TILDEN LUMBER CO.
E. M. TILDEN, President
PRICE — QUALITY — SERVICE
Office and mill—15th and Nevin, Richmond, Calif.
Phone. Rich. 81.
Yards: Oakland, Berkeley, Richmond, Crockett

AND THE WORST IS YET TO COME

Read It First In the Record-Herald

DO YOU KNOW WHY - - - You Seldom Win Anything In a Law-Suit?

Drawn for this paper By Fisher

WAR BREAKS IN BRIDGE DISPUTE

MARTINEZ, April 12.—Verbal battle resulted over reconstruction of the state highway from Tormey to the approach of the Carquinez straits bridge broke into open warfare today when T. R. Hanna, president of the Crockett Land & Cattle company, filed suit in superior court here against Tielslau Brothers, contractors, and John H. Skeggs, state highway commission engineer, asking damages of $15,000 for alleged destruction of a right of way he holds over property of the Great Western Power company.

Hanna charges that the contractors, at Skeggs' direction, cut through the power company's property in running a new highway route and by so doing destroyed the use of his easement, which connects large holdings of his company. Hanna declares that the contractors continued their work dispite his warning that they desist from cutting the road through.

Henry Tieslau, of Berkeley, one of the brothers in the contracting firm, declared that the firm cut the highway through the power company property at the direction of Engineer Skeggs.

"Skeggs issued the order for the road to be cut through and informed us that the commission would be responsible," Tieslau declared.

Skeggs denied that any direct order had been given the contractors to cut through the easement.

"The commission has a right of way through the power company's property," Skeggs declared, "and I have never given any direct order to cut through the easement."

GARDEN GROVE—Water mains in this city to be extended.

25¢ —is the right price to pay for a good tooth paste— LISTERINE TOOTH PASTE Large Tube 25¢

Awful! Good Old Golluf Succumbs To Entomology

By ROBERT HOUSMAN
(By Universal Service)

MISSOULA, Mont., April 11.—Despite the protests of members of an exclusive golf club at Hamilton, in Bitter Root valley that their golf course would be ruined, the state board of entomology today completed plans for erection of a laboratory on a portion of the grounds.

From the laboratory, scientists will direct their fight against the notorious "Rocky Mountain fever tick"

The laboratory will be the only one of its kind in existence. Three methods of attack will be employed in an effort to rid Montana and its sister states of the dreaded fever tick.. A vaccine discovered by Mrs. R. Spencer and R. R. Parker will be manufactured in large quantities in the laboratory.

The scientists employed will also raise and release a tick parasite brought to Montana for the Brumpt laboratories in France. Rodent control will also be directed from the laboratory.

W'at Is Dees? Ve Can Fly Now

(By Universal Service)

WASHINGTON, April 11.—Aliens may now become licensed aircraft pilots under amendments to the air commerce regulations issued today by Assistant Secretary of Commerce William P. McCracken, jr.

The only qualification in addition to passage of the usual mental and physical tests is that the applicants must have filed his application for citizenship papers.

Judge Postpones Sinclair Sentence

(By Universal Service)

WASHINGTON, April 11.—Passing of sentence on Harry F. Sinclair, the oil millionaire who was convicted for contempt of the senate by a District of Columbia jury three weeks ago, today postponed until after the close of the Fall-Sinclair conspiracy trial which opens April 25.

Without being requested to do so by the defense, Justice William Hitz, who was scheduled to pronounce sentence this morning, unexpectedly proclaimed from the bench that the sentence will go over for 30 days.

While the judge did not state his reason in court, he told lawyers it would be fairer to both defendants in the coming trial if Sinclair were not sentenced today because of the fact that the jury is to be drawn from the panel now being used for criminal cases in Hitz's court.

YOSEMITE—Site to be chosen for erection of $35,000 hospital in Yosemite park.

A Chicago Democratic Club After Bomb Hit It

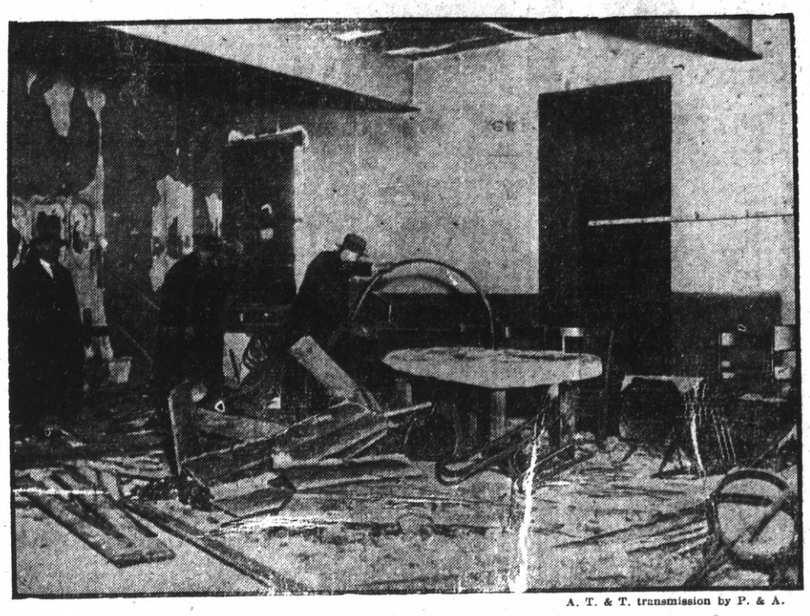

A. T. & T. transmission by P. & A.

Telephone picture above shows chacs which resulted at Lacasa Club, Democratic headquarters in Chicago, after it had been bombed during story Chicago election for mayor. Police in many cases guarded ballot boxes with machine guns. The bark of pistols was heard frequently during election.

Who Says You Can't Get In Film Studios?

(By Universal Service)

LOS ANGELES, April 11.—Commander Francesco de Pinedo, Italy's most famous flyer, was the quest of the motion picture studios of Hollywood today. The aviator, whose plane was accidentally destroyed last week by fire at Roosevelt lake, Arizona, visited a number of the studios and saw "action" on various sets. He was accompanied on the trip by Sapt. Carlos del Prete and Mechanician Vitale Zacchetti, who have seen his companions on the four-continent flight from Rome.

The trio left tonight by train for San Francisco. From there, according to present plans, they will go by train to New York to meet the ship which brings them the new plane sent by Premier Mussolini. In that machine they will continue their air journey, returning to Italy by way of Canada and the Azores islands.

N. Y. Man Made Papal Duke

(By Universal Service)

ROME, April 11—Nicholas Brady, of New York, has been elevated to papal dukedom by the pope. The honor was bestowed upon Brady for his "good works," according to the vatican officials.

EL CERRITO TO INSTALL STOP BOULEVARDS

Stop boulevards will soon be in effect in El Cerrito according to the action taken by the board of trustees Monday night when they passed the first reading of an ordinance making the following streets stop boulevards: San Pablo avenue, Fairmont avenue, Stockton avenue from San Pablo avenue to Terrace Drive, Arlington avenue, Potrero avenue from Blake street to the city limits, Cutting boulevard from Arlington avenue to the city limits and Barrett avenue.

The ordinance will go in effect on and after its final passage which will probably be next Monday night.

In answer to a letter from Congressman, C. F. Curry asking when the trustees would be able to meet with him to discuss the postal delivery service in El Cerrito the board instructed the clerk to make an appointment for some time in May when congressman Curry will be in Richmond.

A special meeting will be held by the trustees Wednesday night at 7:30 in the city hall with the property owners on Pomona avenue north of Stockton avenue relative to the improvement of that portion of Pomona avenue.

Tax Collector Forrest Wright reported collections for March of $441.26.

W. A. Hinds, reports for March showed fines totaling $388 of which $361 was motor vehicles law violators.

City treasurer Cora J. M. Simmonson's report showed a balance on hand April 1st in the general fund of $26,116.37.

On a motion of trustee Frank Ma Dermott the city attorney was instructed to draw up an ordinance raising the city recorder's salary. The raise suggested by McDermott of from $25.00 per quarter $100.00 per month on account of the increase in the work was laid over until the ordinance is prepared.

MARYSVILLE—Work to start soon on construction of a new Marysville Union high school.

L. A. To Welcome Irish Patriot

(By Universal Service)

LOS ANGELES April 11.—Local leaders of the American Association for the Recognition of the Irish Republic were preparing today an elaborate reception for Eammon de Valera, former leader of the Irish struggle for independence, when he arrives here tomorrow from San Francisco. He will speak here at a mass meeting tomorrow night.

New Way To Stop Fits

Wonderful results are reported by Epilepsy Colonies using a new remedy that stops the most stubborn cases of Epileptic fits or spasms and is not habit forming. Any reader who sends name to Phencleptol Co., Dept. 846. Box 71, St. Johns Place Station, Brooklyn, N. Y., will receive a free booklet explaining this new guaranteed treatment. Write them today.

For Sale Cheap

10 acres Ranch in Alexander valley near Healdsburg, Sonoma County, California.
5 acres in Prune trees, 5 years old.
5 acres in Grape vines, 5 years old.
4 room house, new, near school house. Electric power for light and power. All level land. Price $6,500, Mortgaged $2,100 that it can be transferred for further informations injuire at 305, 16th St. Richmond, Calif. A. N. Codeglia agent. 4-10-6t.

REBELS STAGE GAME BATTLE IN NICARAGUA

By FELIP LEFRANC
(By Universal Service)
Special Cable Dispatch

MANAGUA, Nicaragua, April 11.—The intensity of the fighting between the Federal forces and the Rebel contingents is indicated in dispatches today from the front, which state that the Rebel Commander, General Moncada, is almost encircled by the Federals in the district of Hierra Azul.

General Gomez, of the Federals' has requested a Red Cross corps, advising general headquarters that he is unable to properly care for the wounded men.

WASHINGTON, April 11.—Nicaraguan government and revolutionary troops are engaged in a bitter battle in the mountains west of Tierra Azul, Rear Admiral Julian L. Latimer, commander of the American forces reported to the navy today.

General Moncada, Rebel leader, is said to be surrounded with what remains of his army and is making a fight for his life. He is reported to be holding the Federal forces off.

Notice to Masons

Tuesday evening, April 12th, Alpha Lodge, F. & A. M., will have a stated meeting. Theodore Madsen of the Richmond Union High school, will be the speaker of the evening.

W. P. SELF, Master.

Dr. A. B HINKLEY CHIROPRACTOR
FREE X RAY SERVICE
Seven Years in Richmond
Palmer Graduate
340 10th Street. Phone Rich 16"

Large Increase In Building Is Indicated Here

Richmond showed a gain of 26 percent over February and a gain of 12 per cent over March a year ago in the number of new buildings started in March of this year, according to the monthly report on applications for new water services issued by the East Bay Water company. Richmond was the only city in the east bay district to show a gain in the number of new buildings started in March as compared with the same month last year.

New families from Nevada, and Oregon, and from the cities of Stockton, Vallejo, Los Angeles, San Francisco, and Santa Cruz located in Richmond.

Richmond-Martinez Abstract Company Decides Dividends

Resolutions to pay stockholders a dividend of three dollars per share, payable quarterly, have been adopted by the Richmond-Martinez Abstract and Title company.

Members of the board of directors in attendance at the session included: J. H. Plate, E. H. Kueffer, T. H. DeLap, J. J. Davis, J. Sparacino, H. C. Glass, M. A. Hope, B. J. Henley and F. A. Marshall.

NEW TODAY

FOR SALE—Chevrolet 1924 coupe. First class condition, new paint. 415 Bissel ave. Bargain. 4-12-tf

ROOM AND BOARD—Table board for several persons. 414 Eighth street. 4-12-3t

FOR RENT—ROOM WITH OR without board. Phone 2390-M or call at 450 Tenth St. 4 12 3t.

WOMAN WANTED—TO SELL NU-BONE corsets. Training free. Write M. E. Cockrill, 5608 Ocean View Drive, Oakland or Phone Piedmont 1579. 4 12 2t.

200 DROWNED IN SHIPWRECK

(By Universal Service)

TOKIO, April 11.—At least two hundred passengers are believed to have been drowned, when the Japanese vessel, Daihacha Chinkai-maru, sank at its pier at Fusan, advices tonight indicate.

Details of the distaster are lacking, and there has been no official confirmation of the death toll.

The vessel plied regularly between Fusan and other ports.

Other reports state that the ship sank in the harbor, while approaching the pier.

Fusan is a treaty-port of Korea, at the head of Chosan bay. It has good anchorage and is the center of a large export trade. The population is about 20,000.

A Child Of Ten Can Eat Them

(By Universal Service)

WASHINGTON, April 11.—Validity of the prune sale contract used by the California Prune and Apricot Growers association was inferentially upheld by the United States supreme court today.

The court denied a petition of the El Reno Wholesale Grocery company of Oklahoma for review of a lower court decision in a suit in which it refuses to accept prunes based upon the contract.

Painting, Tinting Paper-Hanging

A-1 work. Reasonable rate. Leonard Cowan, 216 Macdonald. Phone Rich. 905-J. 4 4 1mo.

Expert Landscape Gardening

Day work or contract. Shrubs furnished. Call Rich. 2575-J. 4 6 4t.

Benefit Whist
to be given by
Knights of Pythias
at
PYTHIAN HALL
Fifth Street near Macdonald Avenue
Wednesday, Evening
April 13th
7:30 P. M.
CHEVROLET COUPE
will be given away as door prize
Also numerous other prizes.
Tickets 50c Public Invited

BETTER FURNITURE
Make
BETTER HOMES

"UTILITY"— The ultimate purpose of a Table is to serve. Placed as decoration in some nook or corner, it is readily transformed into an article of service. We have them for every use or purpose at prices ranging fro $14.50 to $65.00.

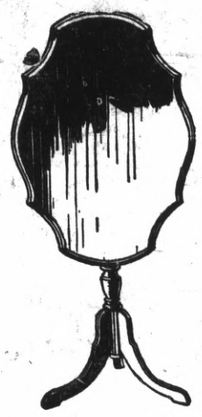

LINOLEUM FLOORS—are better floors—permanently laid on felt, the durability, cleanliness and beauty is unsurpassed. Consult with our experts on the installations of your floors.

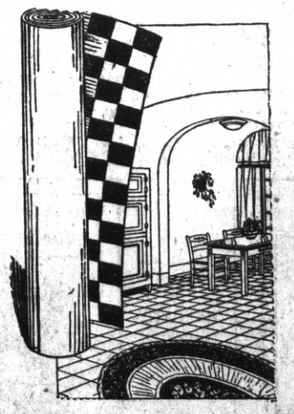

Spring Clean with

Spring cleaning has no terrors when Positive Agitation does the work.

The power, ease and efficiency of The New and Greater Hoover take all the drudgery out of the job. It leaves you fresh, with lots of zest for other tasks or pleasures.

And there is no annoying upheaval. Rugs are thoroughly cleaned in their accustomed places on the floor. Let us show you in your own home. Phone us!

Only $6.25 down

20% DISCOUNT on 1926 model Wedgewood Stoves. We have a few left—Guaranteed the same as the new models.

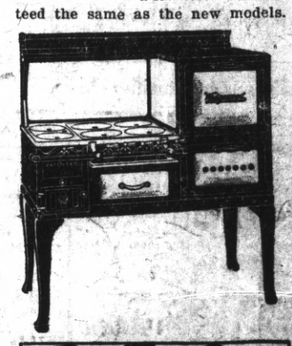

a big mattress event is coming watch for The Sealy APRIL 15 announcement lets wait —Mother

L. H. SCHRADER CO.
'COURTEOUS CREDIT
701 Macdonald Avenue
Phone Richmond 177
"Willing Service"
145 Washington Avenue
Phone Rich. 1062